

AFFIDAVIT OF PERMIT AUTHORIZATION

This affidavit certifies that the party listed, who is not a lessee, licensed architect, engineer, or contractor, has been granted authorization to obtain a permit(s) on behalf of a property owner. It must be filled out completely by the property owner if another party is submitting an application(s) on the owner's behalf.

I, Petrillo Family Three, LLC "owner of the property listed below certify that I have granted, Architectural Graphics Inc. and its subsidiary agent, permission to obtain the sign permits and related documents necessary for the construction (or installation) of signs at the following address:

74 Pondfield Rd, Bronxville, NY 10708

Address of permit location

I understand that I am authorizing them to apply for necessary permit and related permit documents. This is limited to what is necessary for sign permit projects to be completed.

By:



Signature of Property Owner

October 26, 2021

Date

Name: Gregory J Petrillo

Title: Member

MEMORANDUM

DATE: January 5, 2022

TO: Design Review Committee

FROM: Paul Taft, Building Inspector

RE: Awning Permit Application: AWN 004-21
Project Location: 72 Pondfield Rd
Store name: Citizen's Bank
4./2/3

Please be advised that the above referenced application has been reviewed and is being forwarded for your review and approval in accordance with Section 310-23 and Section 310-26 of the Village Code. Based upon my review of the materials submitted it appears that –

1) No details were provided for the minimum height of 7' from sidewalk to the underside of the awning. This detail is requested to be provided.

2) Lighting is being incorporated into the awning frame system. The proposed lighting appears to comply with the Village of Bronxville Planning Board Rules.

cc. Citizen's Bank
72 Pondfield Rd
Bronxville, NY 10708

Planning Board Chairman
Applicant

Village of Bronxville
Department of Buildings
200 Pondfield Road
Bronxville, NY 10708

Notice of Public Hearing

Notice is hereby given that a public hearing will be held by the Design Review Committee of the Village of Bronxville Planning Board at Village Hall, 200 Pondfield Road, Bronxville, NY on January 5, 2022, to consider the sign and awning permit application for: **Citizen's Bank** to install a sign and awning at 72 Pondfield Rd, Bronxville, NY, Parcel ID: **4./2/3**

A copy of this application can be found on our website at <https://www.villageofbronxville.com/design-review-committee/events> for review by the public.

The public is invited to attend a public hearing at Village Hall and will be given a reasonable opportunity present oral comments or written presentations relevant to the application. The hearing maybe adjourned from time to time at the discretion of the Committee. This notice has been posted in accordance with Section I (4) of Planning Board Regulation Number 4 as revised. Please see our website for more details <https://www.villageofbronxville.com/design-review-committee>.

Applicant Name: Citizen's Bank
Date: January 5, 2022

POST ON ENTRANCE DOOR OF PROPOSED LOCATION

Village of Bronxville
Department of Buildings
200 Pondfield Road
Bronxville, NY 10708

Notice of Public Hearing

Notice is hereby given that a public hearing will be held by the Design Review Committee of the Village of Bronxville Planning Board at Village Hall, 200 Pondfield Road, Bronxville, NY on January 5, 2022, to consider the sign and awning permit application for: **Citizen's Bank** to install a sign and awning at 72 Pondfield Rd, Bronxville, NY, Parcel ID: 4/2/3

A copy of this application can be found on our website at <https://www.villageofbronxville.com/design-review-committee/events> for review by the public.

The public is invited to attend a public hearing at Village Hall and will be given a reasonable opportunity present oral comments or written presentations relevant to the application. The hearing may be adjourned from time to time at the discretion of the Committee. This notice has been posted in accordance with Section 1 (4) of Planning Board Regulation Number 4 as revised. Please see our website for more details <https://www.villageofbronxville.com/design-review-committee>.

Applicant Name: Citizen's Bank
Date: December 10, 2021

POST ON ENTRANCE DOOR OF PROPOSED LOCATION

ELEVATION PHOTOS



 This document is the sole property of Architectural Graphics, Inc., and all design, manufacturing, reproduction, use and all rights regarding the same are reserved. No portion of this document may be reproduced, stored in a retrieval system, or transmitted in any form or by any means, electronic, mechanical, photocopying, recording, or by any information storage and retrieval system, without the prior written permission of Architectural Graphics, Inc.

AGI 2655 International Pkwy
 Virginia Beach, VA 23462
 T +800.877.7868

| | | |
|---|-----------------------|----------------|
|  | Site ID: SES021 | Drawn By: DFR |
| | Client: Citizens Bank | Checked By: OD |
| | Project: Re-Brand | Scale: N/A |
| | Title: BRONXVILLE | Revision: 1 |
| | Date: 07-08-2021 | Page: 8 |

ELEVATION PHOTOS





LOB
Retail

Document Type
Recommendation Book

Property ID
SES021

Property Name
BRONXVILLE

Site Address
74 PONDFIELD ROAD BRONXVILLE, NY 10708

Project Manager
XX

Bilingual
Yes

Drawn By
DFR

Date
07-20-2021

Revision
1

Signature of (Owner/Lessor/Mortgage or security interest holder)

Print Name

Date



LOCATION **Main Entrance**
 PROPOSED



Existing

Proposed

| | |
|------|-------|
| | |
| | |
| Wall | ALB-1 |
| | |
| | |
| | |
| | |
| | |
| | |

Notes:
 Awning will require custom drawing and support bar for lower leg mounting.
 Power for awnings out of the left support arm required by Electrician, 120V @ 3
 amps.



This document is the sole property of Architectural Graphics, Inc., and all design, manufacturing, reproduction, use and all rights regarding the same are reserved. Furthermore, it is submitted under a confidential relationship, for a special purpose, and the recipient, by accepting this document assumes custody and agrees that this document will not be copied or reproduced in whole or in part, nor its contents revealed in any manner or to any person except for the purpose for which it was rendered, nor any special features peculiar to this design be incorporated in other projects.



2655 International Pkwy
 Virginia Beach, VA 23462
 T +800.877.7868



| | | | |
|----------|---------------|-------------|-----|
| Site ID: | SES021 | Drawn By: | DFR |
| Client: | Citizens Bank | Checked By: | OD |
| Project: | Re-Brand | Scale: | N/A |
| Title: | BRONXVILLE | Revision: | 1 |
| Date: | 07-08-2021 | Page: | 6 |

LOCATION **Main Entrance**
Sign Specifications

E03



ALB-1 - Custom Green Awning w/ Light Bar 3'-6" H x ±22'-0" W

Power for awnings out of the left support arm required by Electrician, 120V @ 3 amps.

side



This document is the sole property of Architectural Graphics, Inc., and all design, manufacturing, reproduction, use and all rights regarding the same are expressly forbidden. It is submitted under a confidential relationship, for a special purpose, and the recipient, by accepting this document assumes custody and agrees that this document will not be copied or reproduced in whole or in part, nor its contents revealed in any manner or to any person except for the purpose for which it was rendered, nor any special features peculiar to this design be incorporated in other projects.



2655 International Pkwy
Virginia Beach, VA 23462
T +800.877.7868



| | | | |
|----------|---------------|-------------|-----|
| Site ID: | SES021 | Drawn By: | DFR |
| Client: | Citizens Bank | Checked By: | OD |
| Project: | Re-Brand | Scale: | N/A |
| Title: | BRONXVILLE | Revision: | 1 |
| Date: | 07-08-2021 | Page: | 7 |

ELEVATION PHOTOS





 2655 International Pkwy
 Virginia Beach, VA 23462
 T +800.877.7868

This document is the sole property of Architectural Graphics, Inc., and all design, manufacturing, reproduction, use and all rights regarding the same are reserved. No portion of this document may be reproduced, stored in a retrieval system, or transmitted in any form or by any means, electronic, mechanical, photocopying, recording, or by any information storage and retrieval system, without the prior written permission of Architectural Graphics, Inc. It is submitted under a confidential relationship, for a special purpose, and the recipient, by accepting this document assumes custody and agrees that this document will not be copied or reproduced in whole or in part, nor its contents revealed in any manner or to any person except for the purpose for which it was rendered, nor any special features peculiar to this design be incorporated in other projects.

| | | | | |
|---|----------|---------------|-------------|-----|
|  | Site ID: | SES021 | Drawn By: | DFR |
| | Client: | Citizens Bank | Checked By: | OD |
| | Project: | Re-Brand | Scale: | N/A |
| | Title: | BRONXVILLE | Revision: | 1 |
| | Date: | 07-08-2021 | Page: | 8 |

ELEVATION PHOTOS



 2655 International Pkwy
 Virginia Beach, VA 23462
 T +800.877.7868

This document is the sole property of Architectural Graphics, Inc., and all design, manufacturing, reproduction, use and all rights regarding the same are reserved. Furthermore, it is submitted under a confidential relationship, for a special purpose, and the recipient, by accepting this document assumes custody and agrees that this document will not be copied or reproduced in whole or in part, nor its contents revealed in any manner or to any person except for the purpose for which it was rendered, nor any special features peculiar to this design be incorporated in other projects.

| | | |
|---|-----------------------|----------------|
|  | Site ID: SES021 | Drawn By: DFR |
| | Client: Citizens Bank | Checked By: OD |
| | Project: Re-Brand | Scale: N/A |
| | Title: BRONXVILLE | Revision: 1 |
| | Date: 07-08-2021 | Page: 9 |

ADDITIONAL PHOTOS



This document is the sole property of Architectural Graphics, Inc., and all design, manufacturing, reproduction, use and all rights regarding the same are expressly forbidden. It is submitted under a confidential relationship, for a special purpose, and the recipient, by accepting this document assumes custody and agrees that this document will not be copied or reproduced in whole or in part, nor its contents revealed in any manner or to any person except for the purpose for which it was rendered, nor any special features peculiar to this design be incorporated in other projects.



2655 International Pkwy
Virginia Beach, VA 23462
T +800.877.7868



| | | | |
|----------|---------------|-------------|-----|
| Site ID: | SES021 | Drawn By: | DFR |
| Client: | Citizens Bank | Checked By: | OD |
| Project: | Re-Brand | Scale: | N/A |
| Title: | BRONXVILLE | Revision: | 1 |
| Date: | 07-08-2021 | Page: | 10 |

NOTES:
 1.) THIS DRAWING IS FOR PERMITTING PURPOSES ONLY - NOT FOR PRODUCTION.
 2.) PER LOCAL CODE, THIS AWNING MUST BE INSTALLED AT A MINIMUM GRADE CLEARANCE OF 7'-0".

COLOR NOTES:

LIGHT BAR ASSEMBLY IS PAINTED 'CITIZENS ECRU' MATTHEWS PAINT MP 20060 R 18200 W/ GLOSS CLEARCOAT

LIGHT BAR UPPER MOUNTING PLATES ARE PAINTED 'CITIZENS ECRU' MATTHEWS PAINT MP 20060 R 18200 W/ GLOSS CLEARCOAT

AWNING SUPPORT TUBES ARE PAINTED 'CITIZENS GREEN' MATTHEWS PAINT MP 78600 R 185522 W/ SATIN CLEARCOAT

AWNING LOWER MOUNTING PLATES ARE PAINTED 'CITIZENS GREEN' MATTHEWS PAINT MP 78600 R 185522 W/ SATIN CLEARCOAT

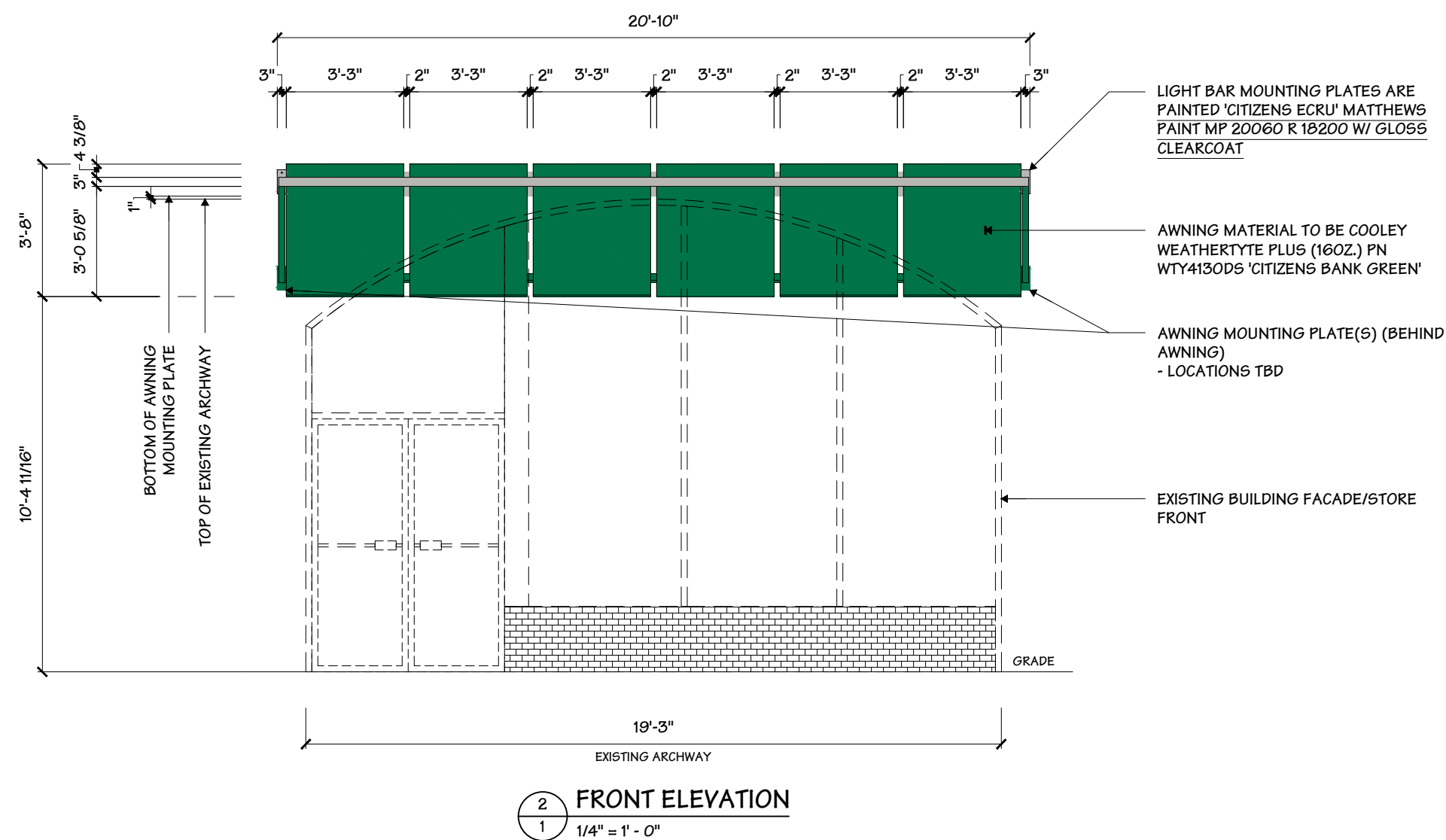
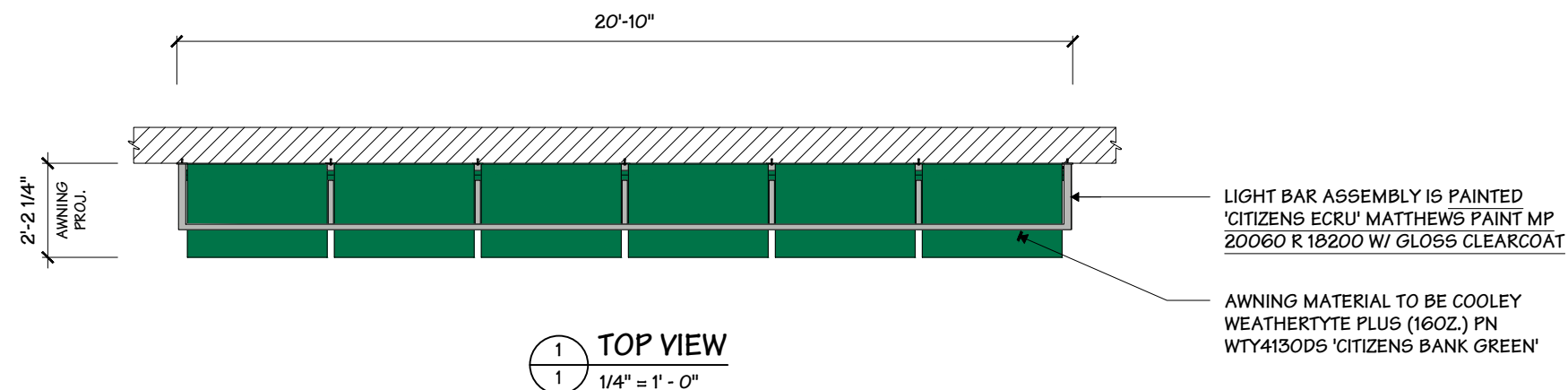

| Drawing Revisions | Change | Date |
|-------------------|-----------------------------|----------|
| | 49046 - FOR INITIAL RELEASE | 01.05.22 |
| Drawn By | JJW | |

This document is the sole property of AGI, and all design, manufacturing, reproduction, use and sale rights regarding the same are expressly forbidden. It is submitted under a confidential relationship, for a special purpose, and the recipient, by accepting this document assumes custody and agrees that this document will not be copied or reproduced in whole or in part, nor its contents revealed in any manner or to any person except for the purpose for which it was tendered, nor any special features peculiar to this design be incorporated in other projects.



Project Title
CITIZENS

Date **01.05.22**

AGI EoR **S. SWABE**
Lead Drafter **JJW**
Drawn By **JJW**
Project Mgr. **M. PRINCE**

General Sign Specifications

Interior Exterior
 Single Faced Double Faced

Non-Illuminated
 Illuminated
120 Volts Amps(+/-)

Location BRONXVILLE, NY

Windspeed 115 MPH / IBC 2012

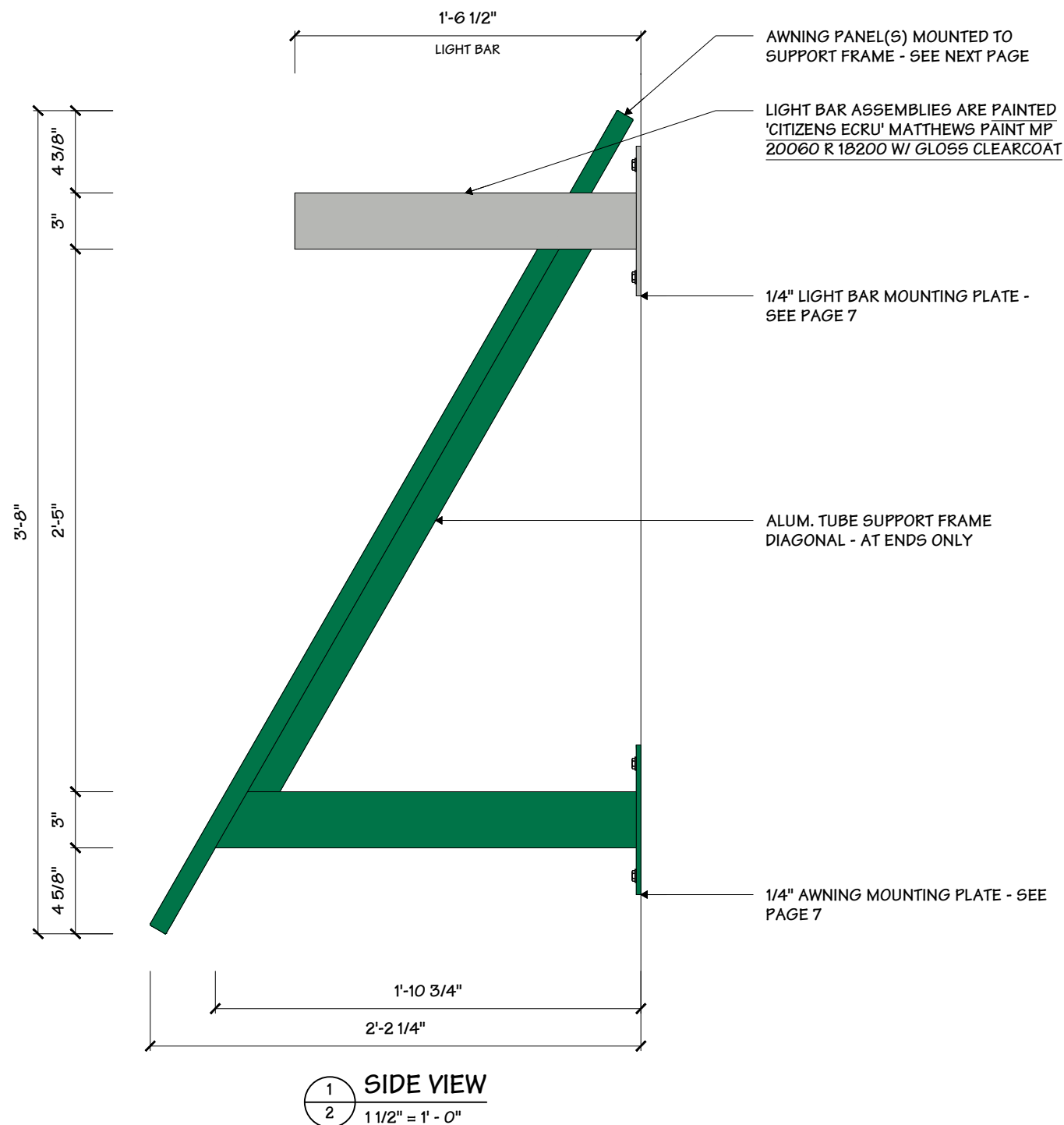

| Change | Date | By | Revisions |
|-----------------------------|----------|-----|-----------|
| 49046 - FOR INITIAL RELEASE | 01.05.22 | JJW | 1 |
| | | | 2 |
| | | | 3 |
| | | | 4 |
| | | | 5 |
| | | | 6 |
| | | | 7 |
| | | | 8 |

This document is the sole property of AGI, and all design, manufacturing, reproduction, use and sale rights regarding the same are expressly forbidden. It is submitted under a confidential relationship, for a special purpose, and the recipient, by accepting this document assumes custody and agrees that this document will not be copied or reproduced in whole or in part, nor its contents revealed in any manner or to any person except for the purpose for which it was tendered, nor any special features peculiar to this design be incorporated in other projects.

Code **49046** Type **A**

2655 International Pkwy.
Virginia Beach, VA 23452

Sign Type **ALB-1-CUST** PG. #: **2**

General Sign Specifications

| | |
|---|---------------------------------------|
| <input checked="" type="checkbox"/> Interior | <input type="checkbox"/> Exterior |
| <input type="checkbox"/> Single Faced | <input type="checkbox"/> Double Faced |
| <input type="checkbox"/> Non-Illuminated | |
| <input checked="" type="checkbox"/> Illuminated | |
| 120 Volts _____ Amps(+/-) | |
| Location BRONXVILLE, NY | |
| Windspeed 115 MPH / IBC 2012 | |

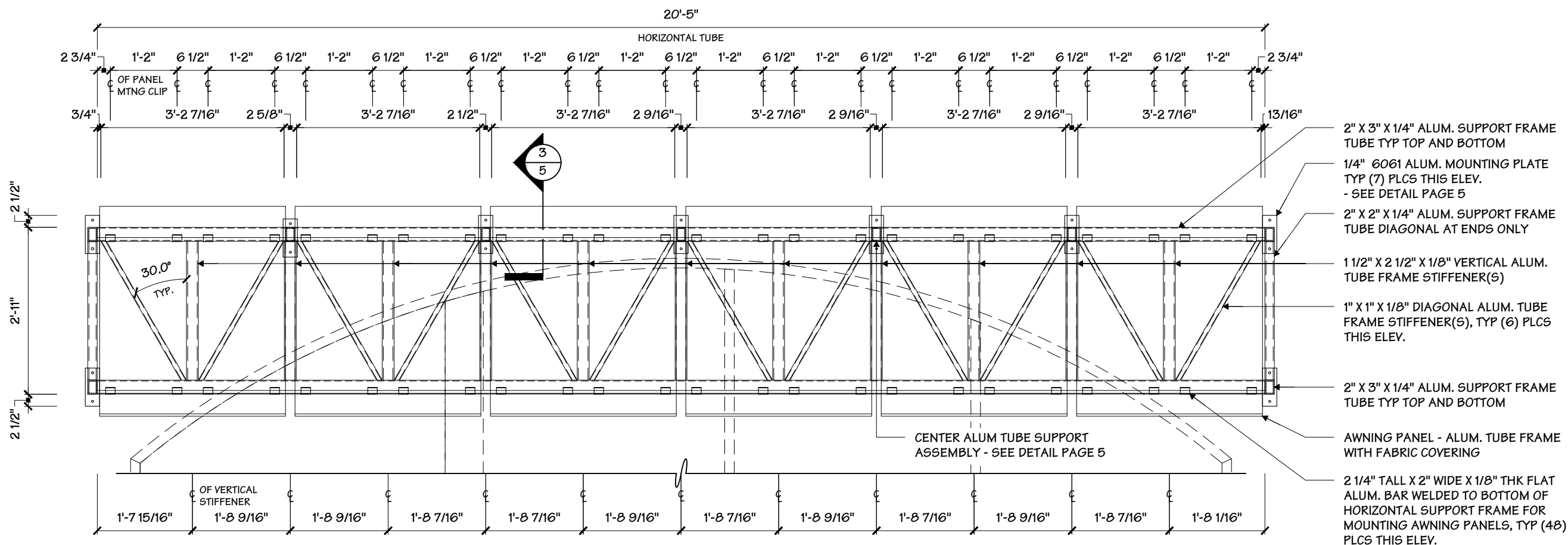

1 STRUCTURAL ELEVATION
1/2" = 1' - 0"

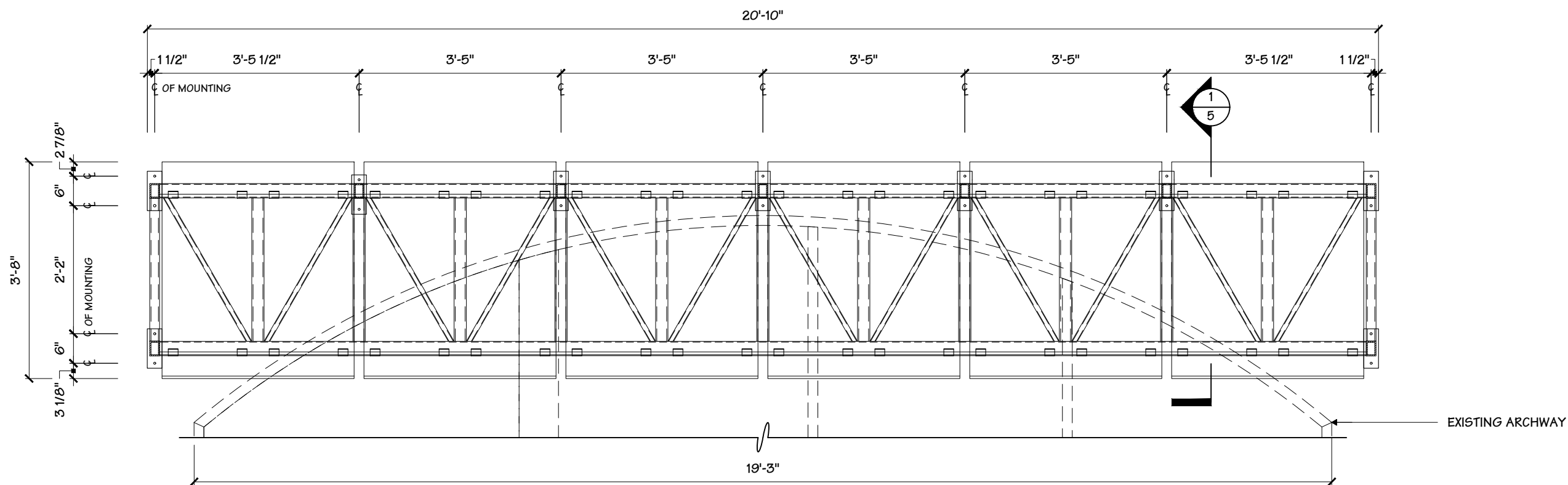

2 STRUCTURAL ELEVATION
1/2" = 1' - 0"

| Change | Date | By | Reason |
|--------|----------|-----|---------------------|
| 49046 | 01.05.22 | JJW | FOR INITIAL RELEASE |

This document is the sole property of AGI, and all design, manufacturing, reproduction, use and sale rights regarding the same are expressly forbidden. It is submitted under a confidential relationship, for a special purpose, and the recipient, by accepting this document assumes custody and agrees that this document will not be copied or reproduced in whole or in part, nor its contents revealed in any manner or to any person except for the purpose for which it was tendered, nor any special features peculiar to this design be incorporated in other projects.

| | |
|-------------|-------------|
| Code | Type |
| 49046 | A |

| | |
|------------------|---------------|
| Sign Type | PG. #: |
| ALB-1-CUST | 4 |

General Sign Specifications

- Interior Exterior
- Single Faced Double Faced

Non-Illuminated

Illuminated

120 Volts Amps(+/-)

Location BRONXVILLE, NY

Windspeed 115 MPH / IBC 2012

| Change | Date | By | Revisions |
|-----------------------------|----------|-----|-----------|
| 49046 - FOR INITIAL RELEASE | 01.05.22 | JJW | 1 |
| | | | 2 |
| | | | 3 |
| | | | 4 |
| | | | 5 |
| | | | 6 |
| | | | 7 |
| | | | 8 |

This document is the sole property of AGI, and all design, manufacturing, reproduction, use and sale rights regarding the same are expressly forbidden. It is submitted under a confidential relationship, for a special purpose, and the recipient, by accepting this document assumes custody and agrees that this document will not be copied or reproduced in whole or in part, nor its contents revealed in any manner or to any person except for the purpose for which it was tendered, nor any special features peculiar to this design be incorporated in other projects.

Code **49046** Type **A**

Sign Type **ALB-1-CUST** PG. #: **5**

3/8"Ø (THREAD SIZE) EXPANDING SLEEVE ANCHOR WITH MINIMUM 1 1/2" EMBEDMENT REQUIRED AT ALL CONNECTIONS - ANCHOR MUST BE RATED FOR MINIMUM 300 LBS ALLOWABLE PULL-OUT STRENGTH. REF HILTI-HLC SERIES OR EQUAL

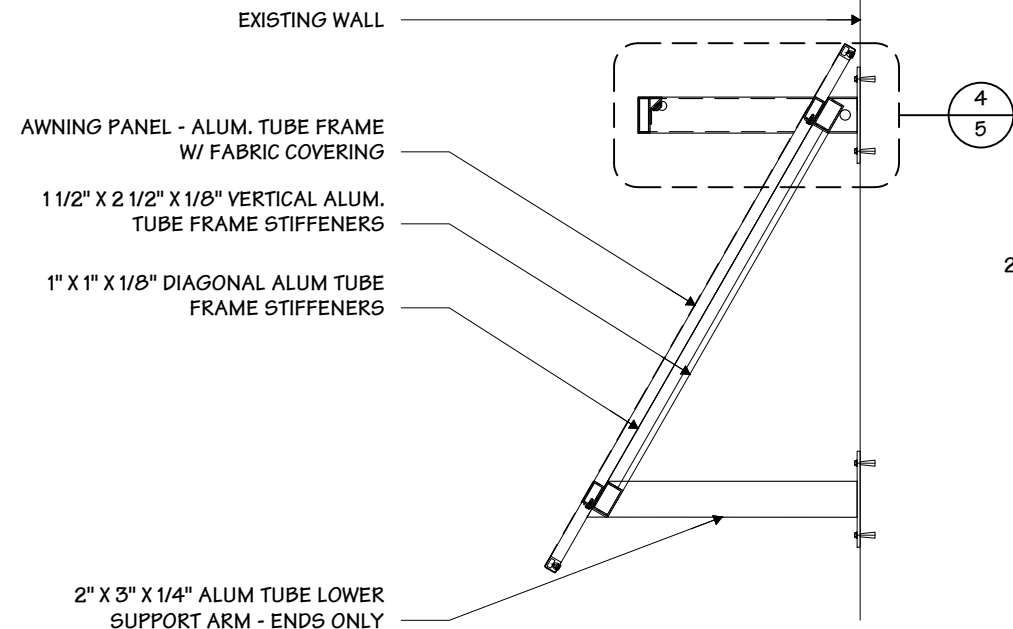

1 SECTION
5 3/4" = 1' - 0"

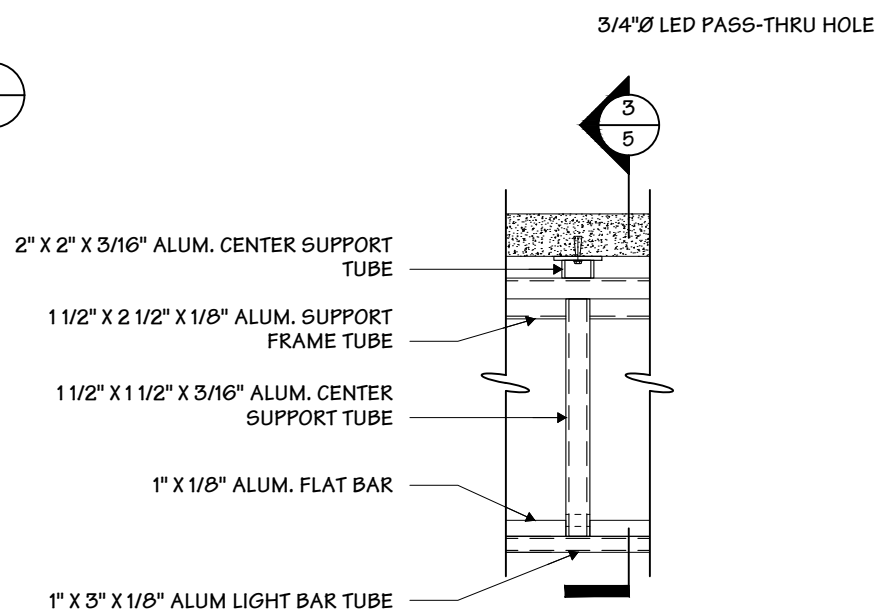

2 TOP VIEW @ CENTER SUPPORT (TYP)
5 1" = 1' - 0"

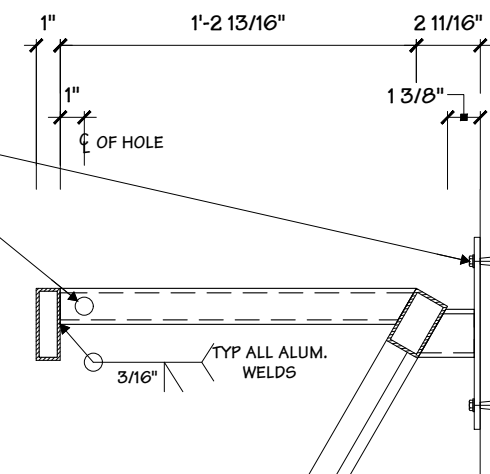

3 SECTION
5 1 1/2" = 1' - 0"

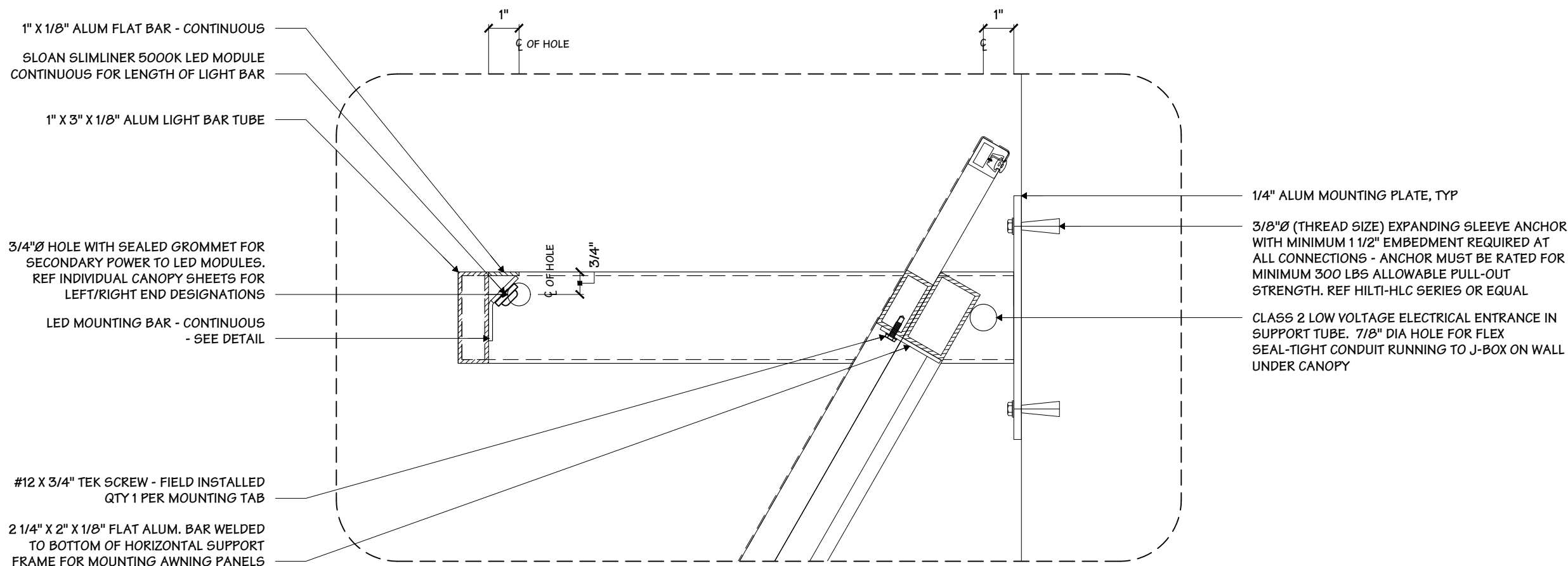

4 DETAIL
5 3" = 1' - 0"

General Sign Specifications

- Interior Exterior
 - Single Faced Double Faced
 - Non-Illuminated
 - Illuminated
- 120 Volts _____ Amps(+/-)

Location **BRONXVILLE, NY**

Windspeed **115 MPH / IBC 2012**

NOTE:
1.) AWNING FRAME(S) HAVE BEEN OMITTED FROM VIEW(S)
FOR CLARITY.

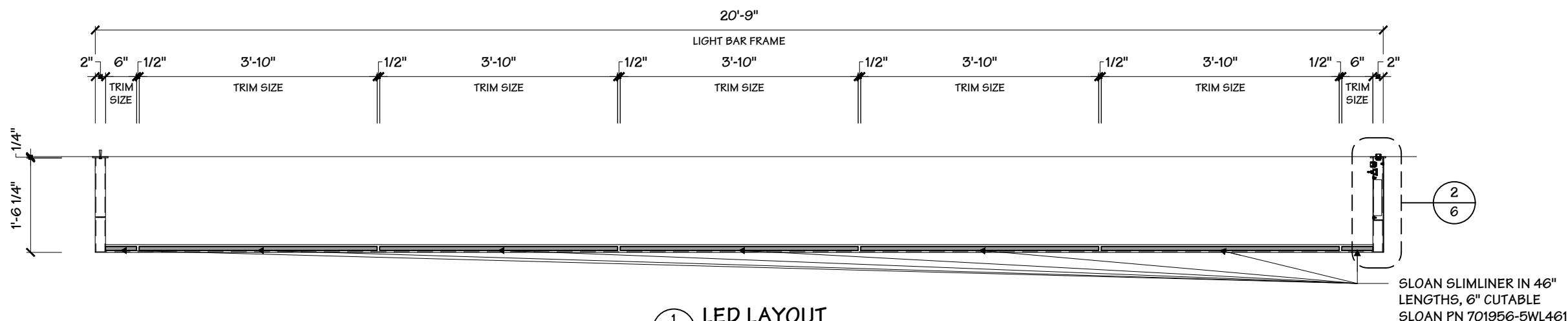

1 LED LAYOUT
1/2" = 1' - 0"

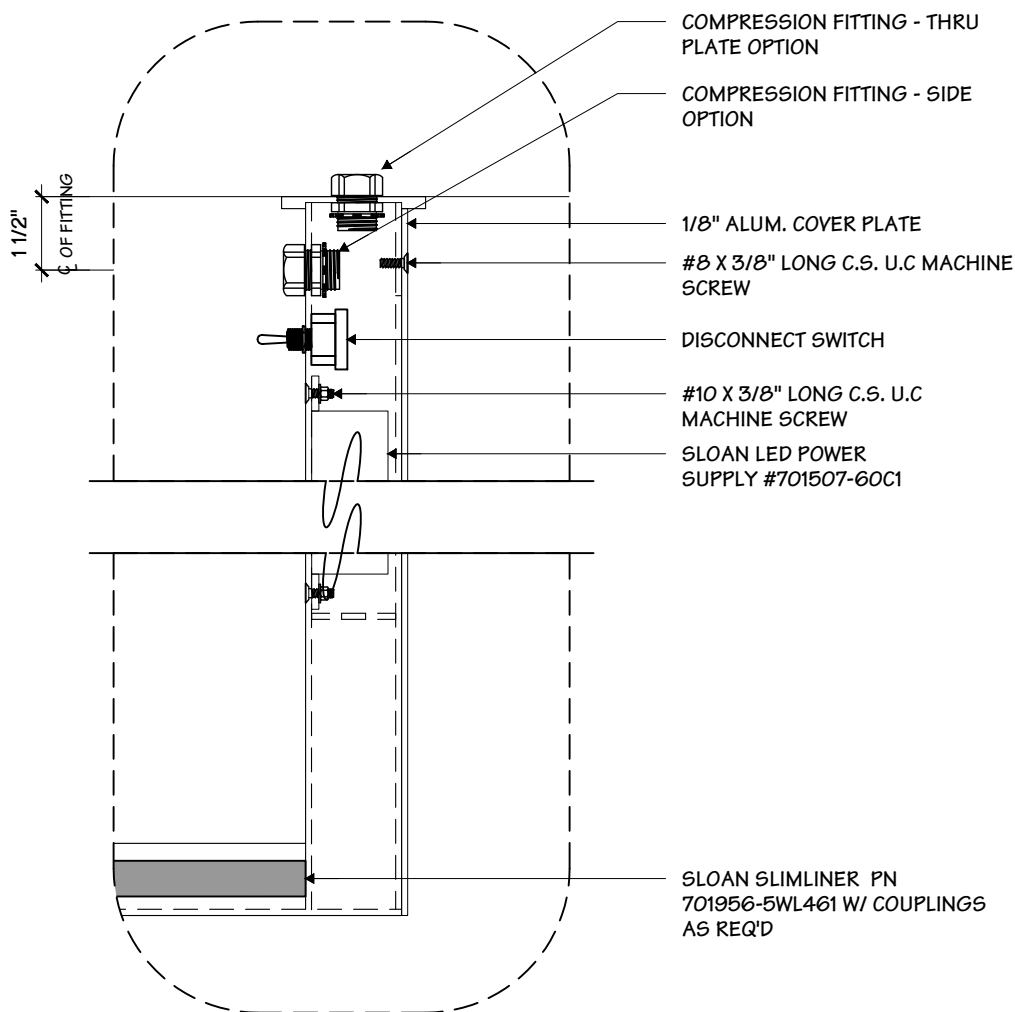

2 DETAIL
3" = 1' - 0"

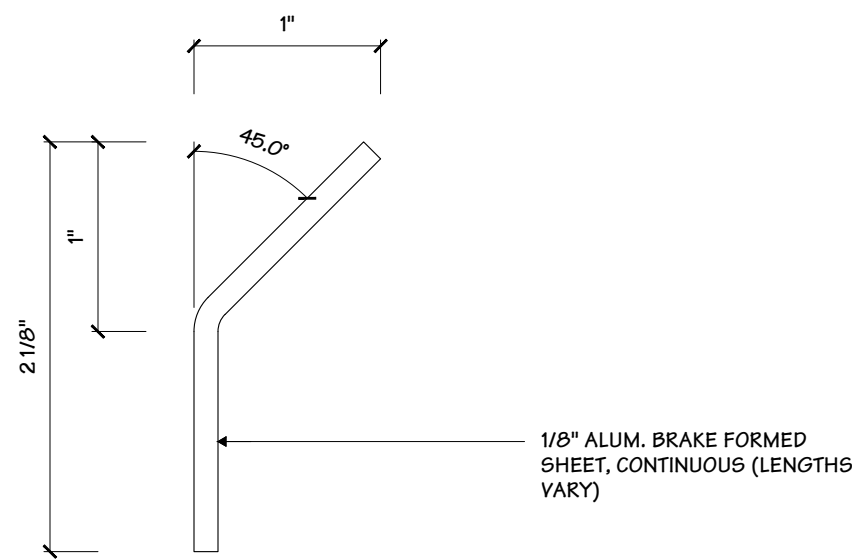

3 DETAIL - LED MOUNTING BAR
FULL

| Change | Date | Drawn By |
|-----------------------------|----------|----------|
| 49046 - FOR INITIAL RELEASE | 01.05.22 | JJW |

This document is the sole property of AGI, and all design, manufacturing, reproduction, use and sale rights regarding the same are expressly forbidden. It is submitted under a confidential relationship, for a special purpose, and the recipient, by accepting this document assumes custody and agrees that this document will not be copied or reproduced in whole or in part, nor its contents revealed in any manner or to any person except for the purpose for which it was tendered, nor any special features peculiar to this design be incorporated in other projects.

| | |
|----------------------|------------------|
| Code 49046 | Type A |
|----------------------|------------------|

MOUNTING HARDWARE CHART

MASONRY
SOLID WOOD
HOLLOW WALL

| | | | |
|-------------------------------|---|---|---|
| 3/8" X 2" LONG MASONRY SCREW | ● | | |
| 3/8" X 2" LONG WOOD LAG BOLTS | | ● | |
| 3/8" TOGGLE BOLTS | | | ● |



Project Title
CITIZENS

Date **01.05.22**

AGI EoR **S. SWABE**
Lead Drafter **JJW**
Drawn By **JJW**
Project Mgr. **M. PRINCE**

General Sign Specifications

Interior Exterior
 Single Faced Double Faced
 Non-Illuminated
 Illuminated
120 Volts ___ Amps(+/-)
 Location **BRONXVILLE, NY**
 Windspeed **115 MPH / IBC 2012**

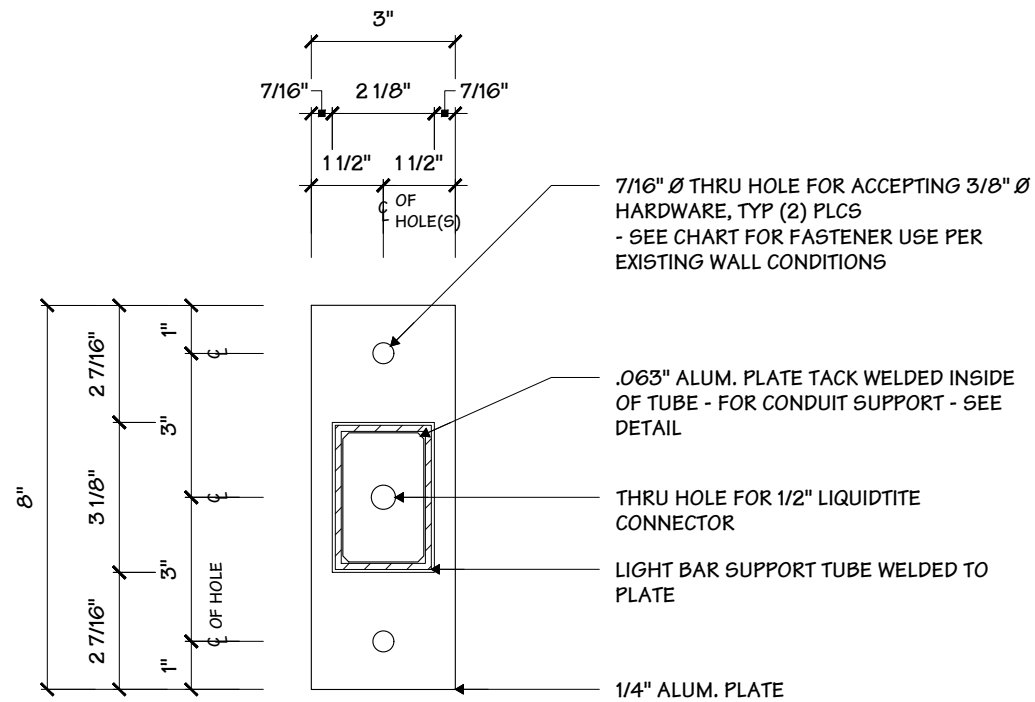

1
7
DETAIL - LIGHT BAR MOUNTING PLATE
3" = 1' - 0"

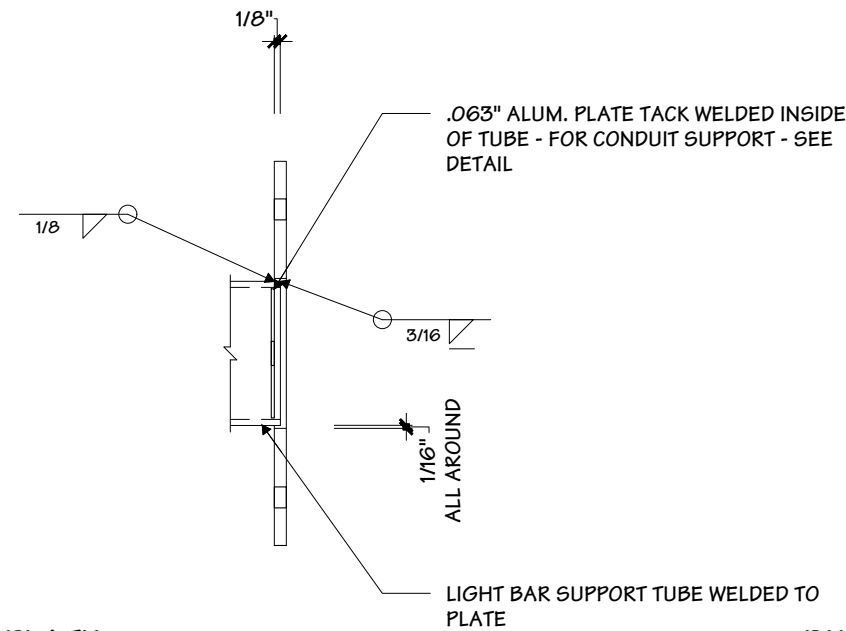

2
7
DETAIL - CONDUIT SUPPORT PLATE
3" = 1' - 0"

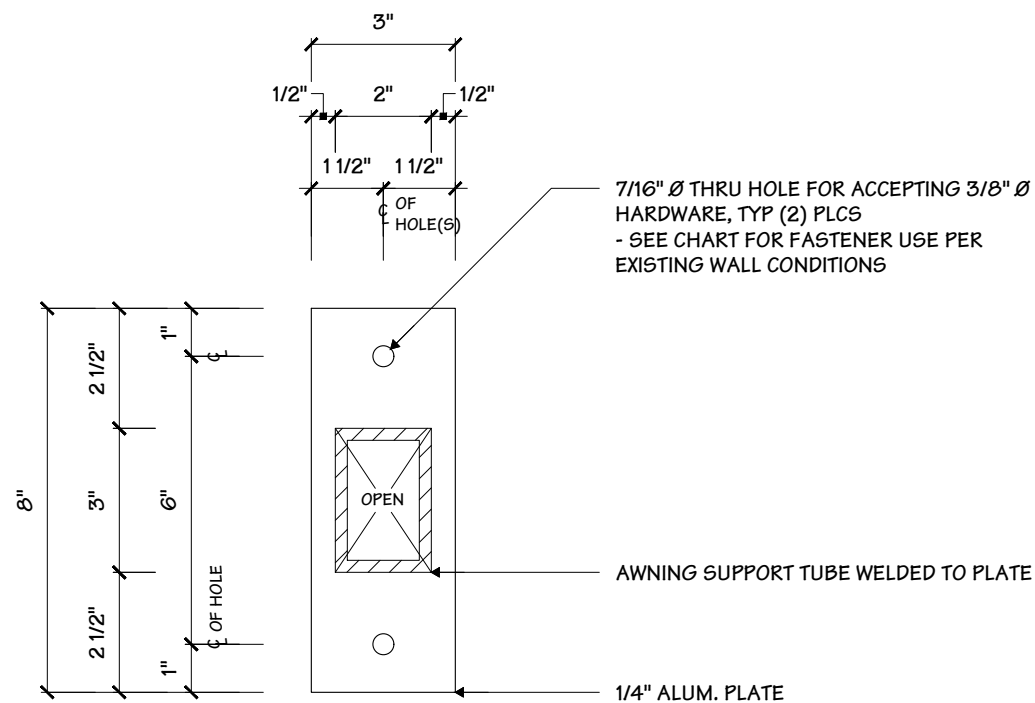

3
7
DETAIL - AWNING MOUNTING PLATE
3" = 1' - 0"

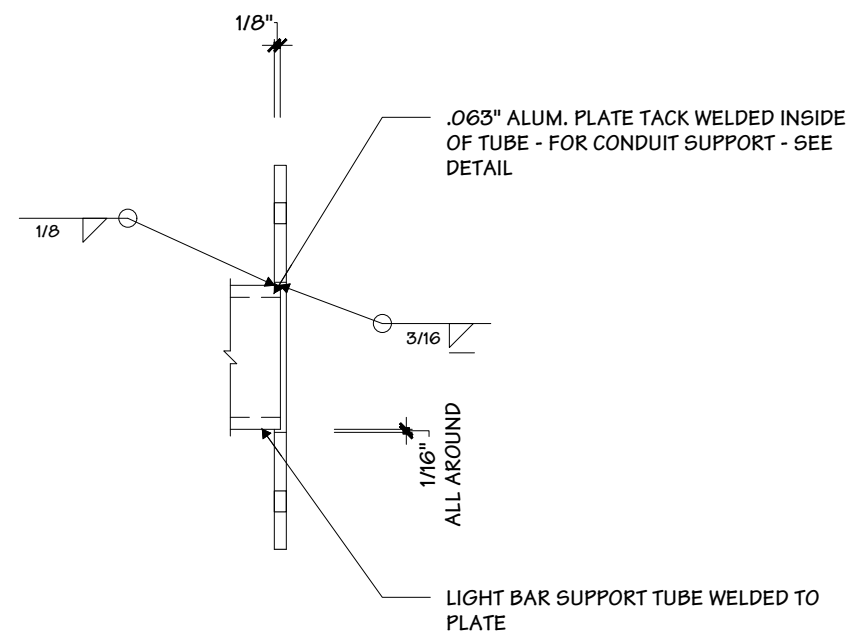

| Change | Date | By | Reason |
|--------|----------|-----|---------------------|
| 49046 | 01.05.22 | JJW | FOR INITIAL RELEASE |

This document is the sole property of AGI, and all design, manufacturing, reproduction, use and sale rights regarding the same are expressly forbidden. It is submitted under a confidential relationship, for a special purpose, and the recipient, by accepting this document assumes custody and agrees that this document will not be copied or reproduced in whole or in part, nor its contents revealed in any manner or to any person except for the purpose for which it was tendered, nor any special features peculiar to this design be incorporated in other projects.

Code **49046** Type **A**