

General Notes
 Drawings and specifications as instruments of professional service are and shall remain the property of Nicholas L. Faustini Architect P.C. Any reproduction or use in whole or in part without the written authorization of Nicholas L. Faustini Architect P.C. is prohibited.
 This document is intended solely for the construction of the project named herein and shall not be used for any other construction without the written permission of Nicholas L. Faustini Architect P.C.

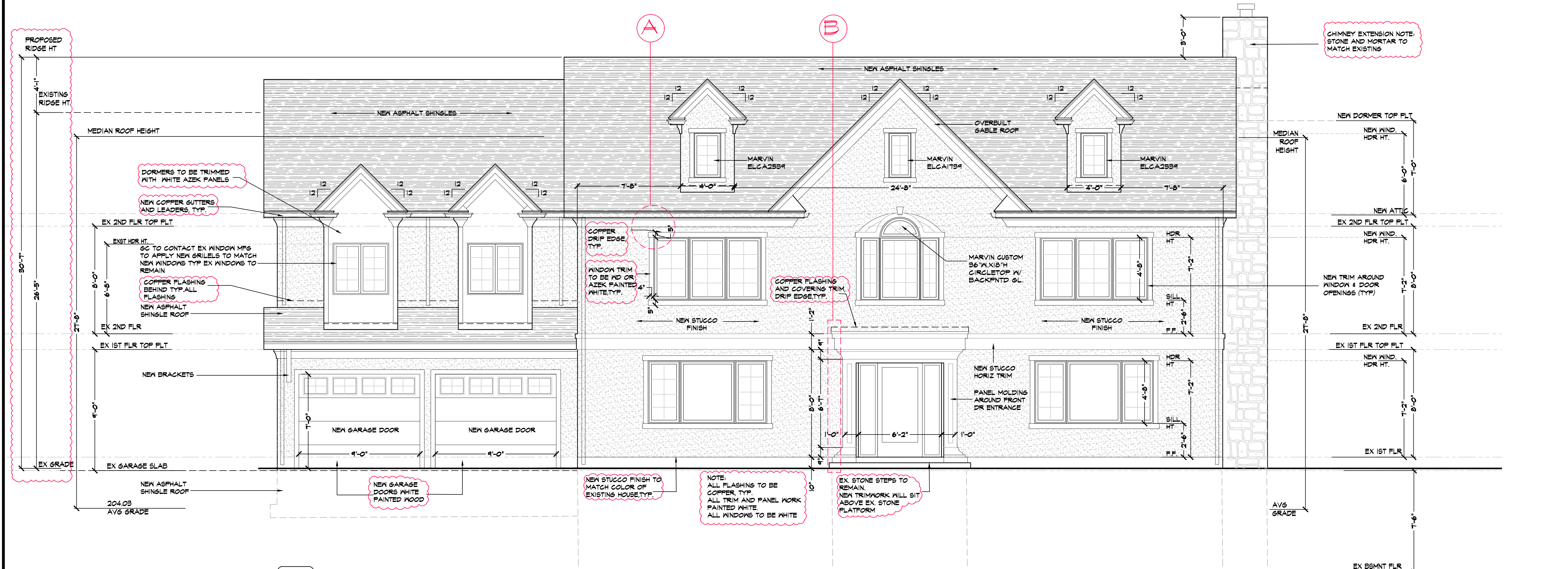

E1 PROP. FRONT ELEV. 1/4"=1'-0"

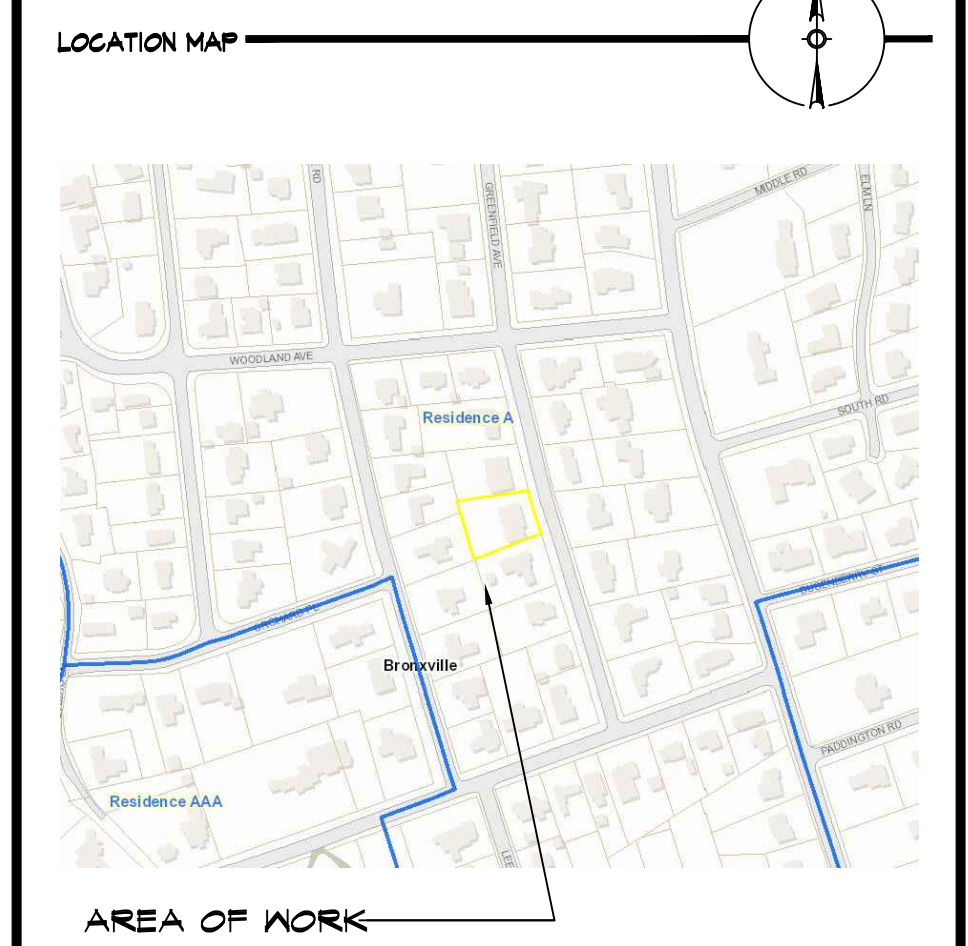
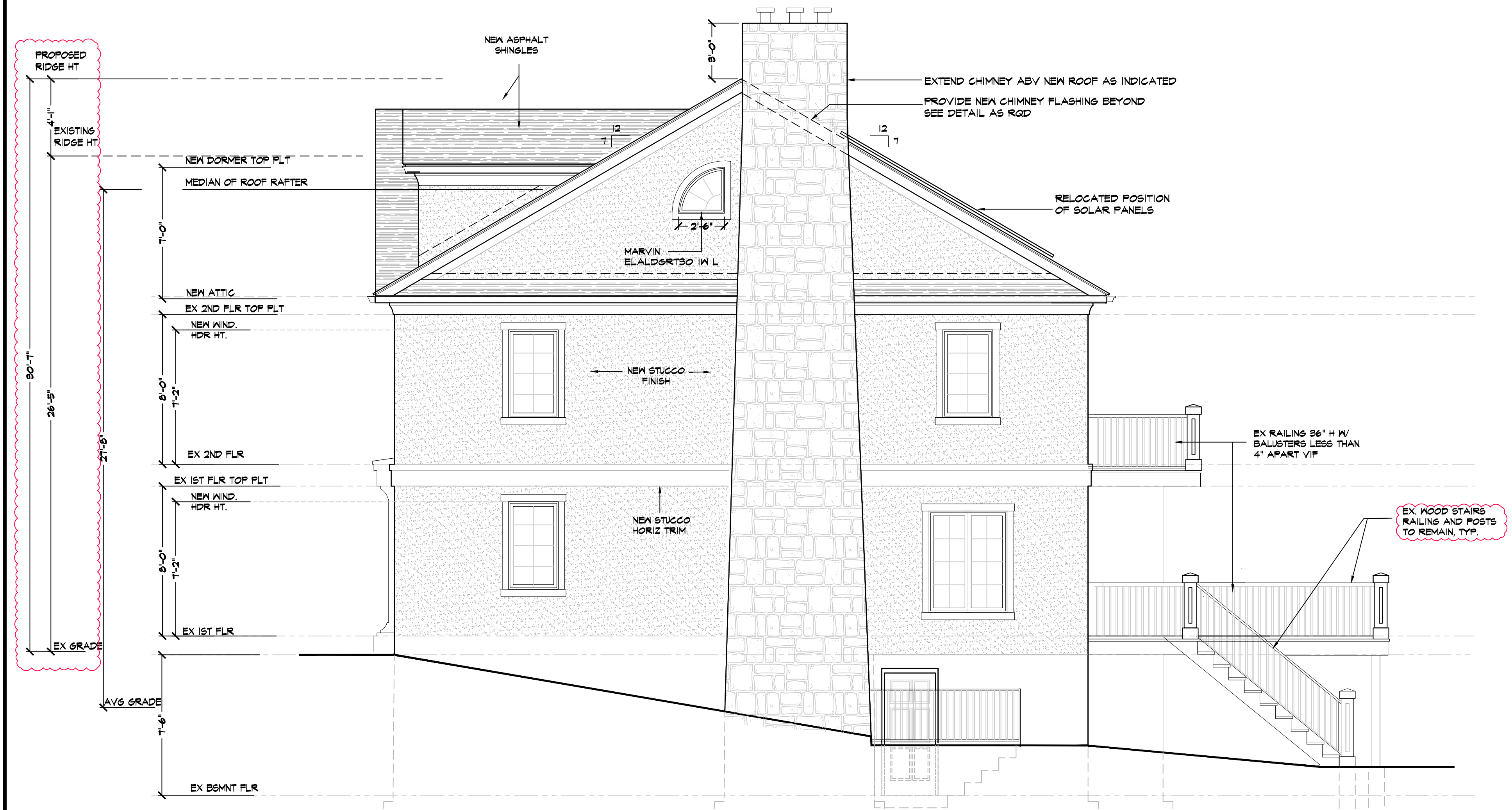

E2 PROP. RIGHT ELEV. 1/4"=1'-0"

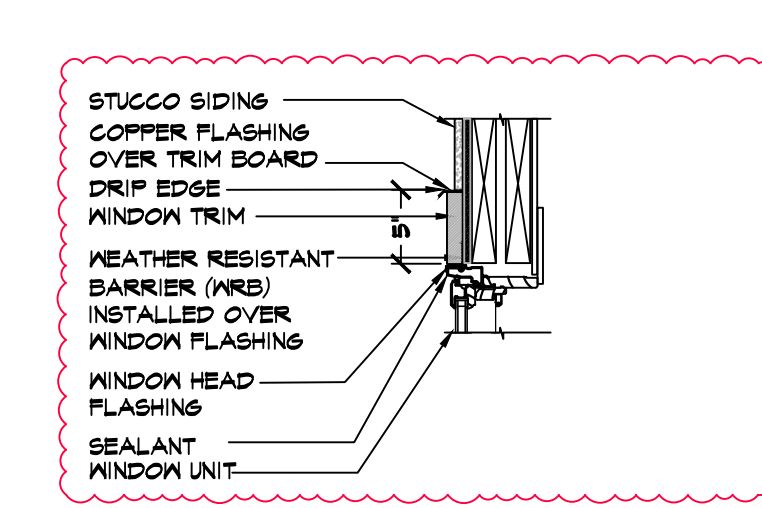

A TYP. WINDOW FLASHING DETAIL NTS

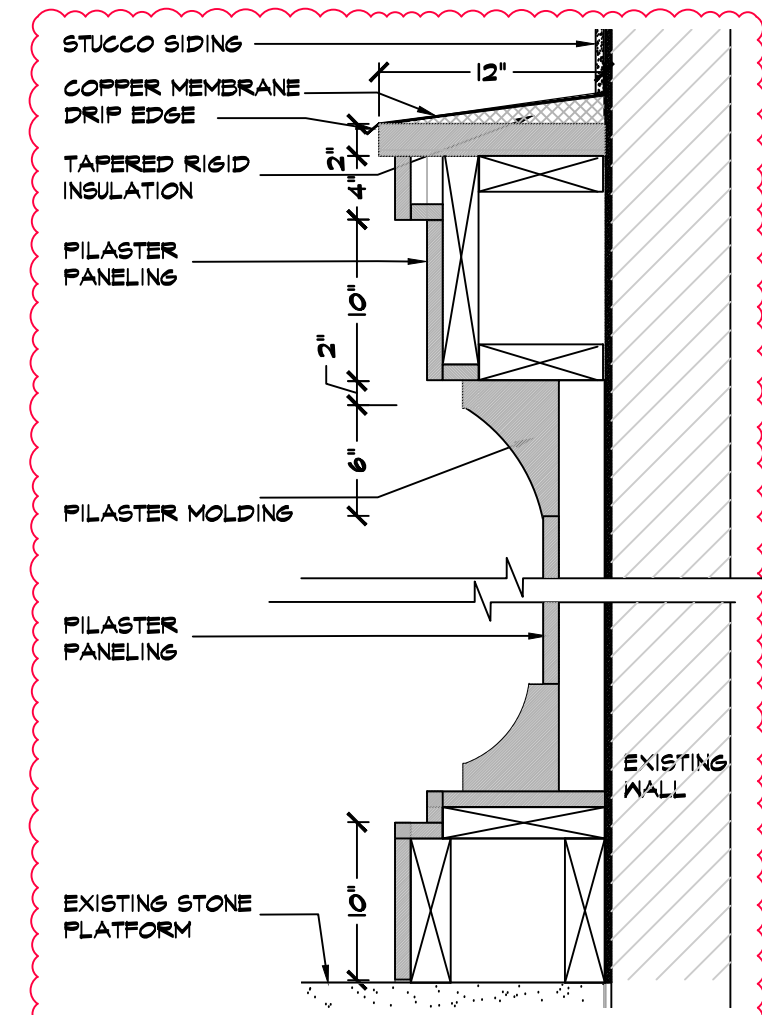

B FRONT PILASTERS PANEL DETAIL NTS

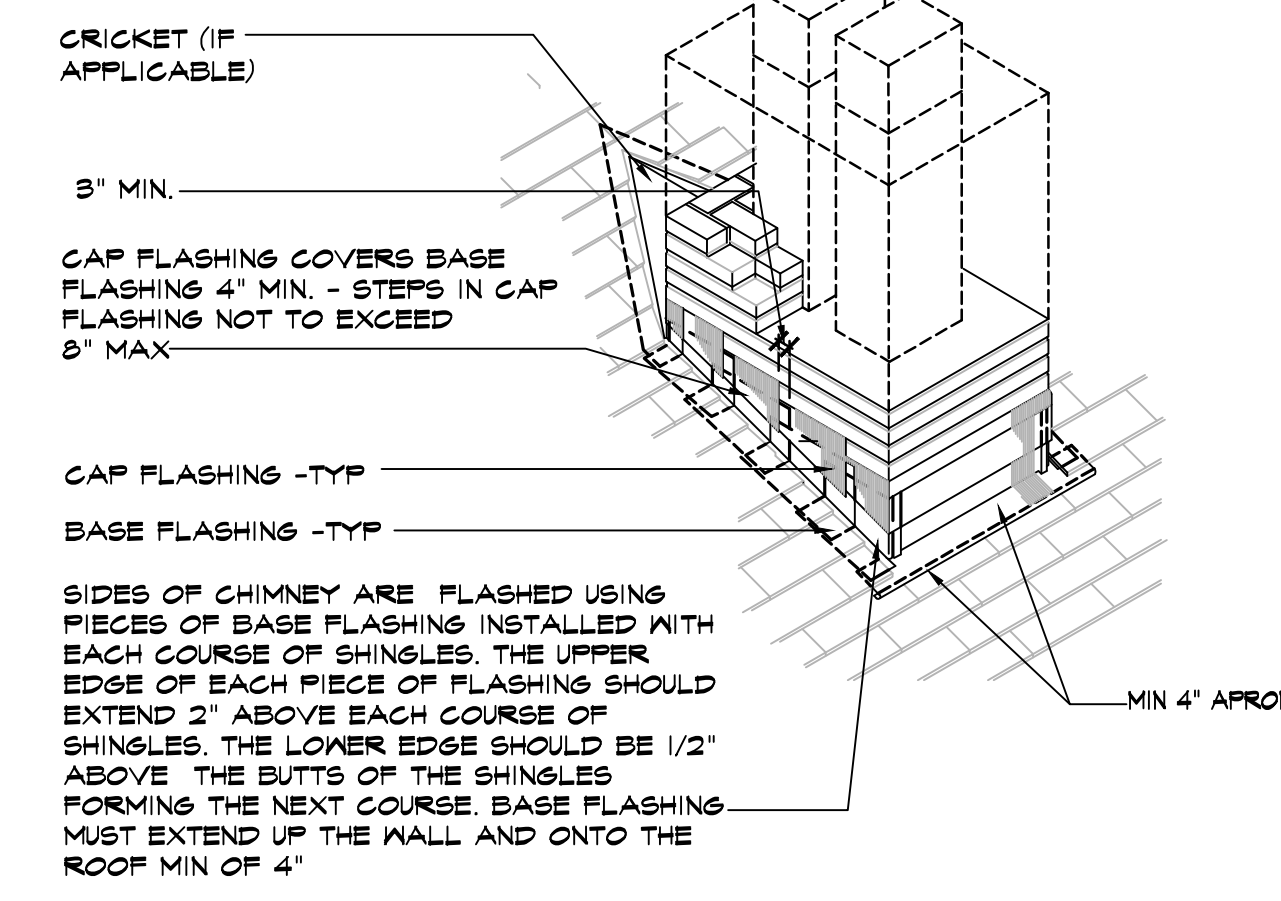

C TYP. CHIMNEY FLASHING DETAIL NTS

NOTE: Drawings may be printed at reduced scale

ZONE: RESIDENCE A SECTION/BLOCK/LOT: 17/4/4

LIST OF DRAWINGS

T1	TITLE SHEET & NOTES
T2	GRADE CALCULATIONS
A1	EXIST PLANS
A2	EXIST PLANS AND EXTERIOR ELEVATIONS
A3	PROPOSED BASEMENT PLAN
A4	PROPOSED FIRST FLOOR PLAN
A5	PROPOSED 2ND FL AND ROOF PLANS
A6	PROPOSED EXTERIOR ELEVATIONS, FRONT & RIGHT
A7	PROPOSED EXTERIOR ELEVATIONS, REAR & LEFT
A8	BUILDING SECTIONS & TYPICAL SECTION DETAIL

03	07.02.21	DRC/PB FILING UPDATE
02	05.26.22	DRC/PB FILING
01	05.06.22	REV PER DOB COMMENTS
--	04.05.22	ISSUED FOR DOB FILING
NO.	DATE	ISSUE/REV.

CLIENT
 MICHELLE ALDEBOT
 17 GREENFIELD AVE,
 BRONXVILLE NEW YORK 10708

PROJECT
 PROPOSED INTERIOR & EXTERIOR ALTERATIONS & NEW ROOF DESIGN FOR:
 THE ALDEBOT RESIDENCE
 17 GREENFIELD AVE, BRONXVILLE NEW YORK 10708

DRAWINGS TITLE
 PROPOSED ELEVATIONS

DRAWN BY	CHECKED BY	PROJECT NO.
SI	NF	211201
DATE	04.05.22	
DRAWING NO.	A6	



A6

General Notes
 Drawings and specifications as instruments of professional service are and shall remain the property of Nicholas L. Faustini Architect P.C. Any reproduction or use in whole or in part without the written authorization of Nicholas L. Faustini Architect P.C. is prohibited.
 This document is intended solely for the construction of the project named herein and shall not be used for any other construction without the written permission of Nicholas L. Faustini Architect P.C.

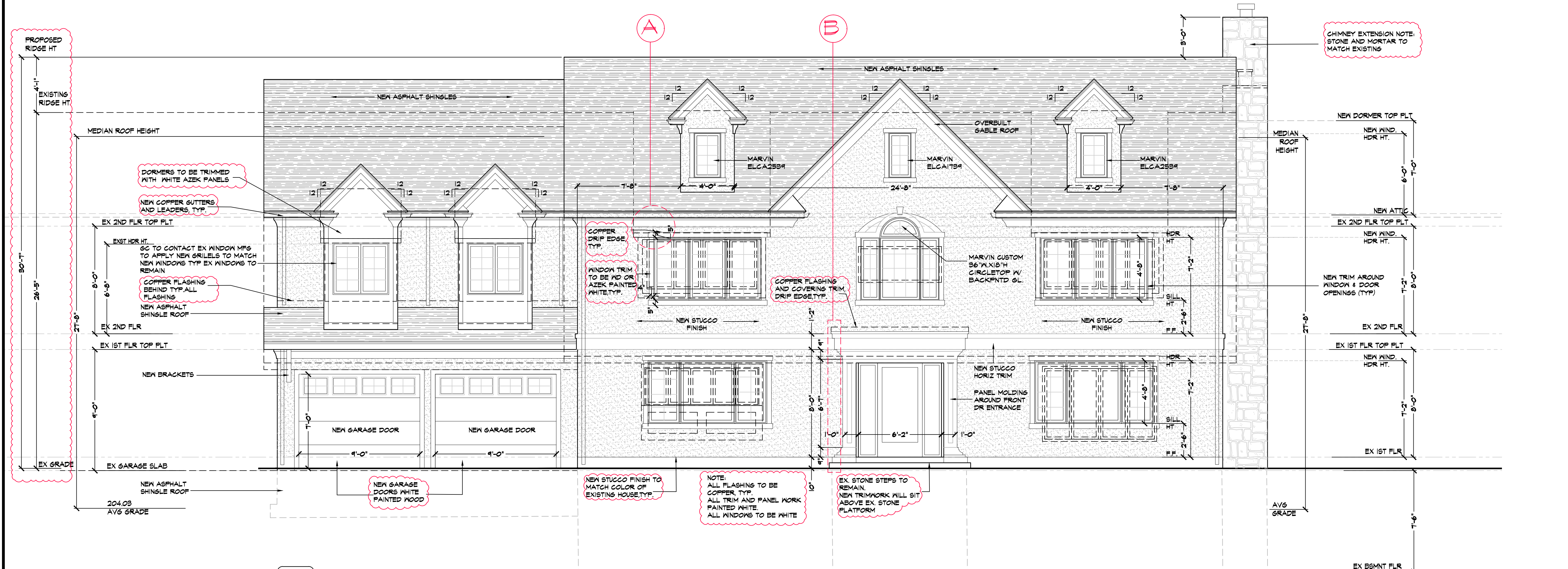
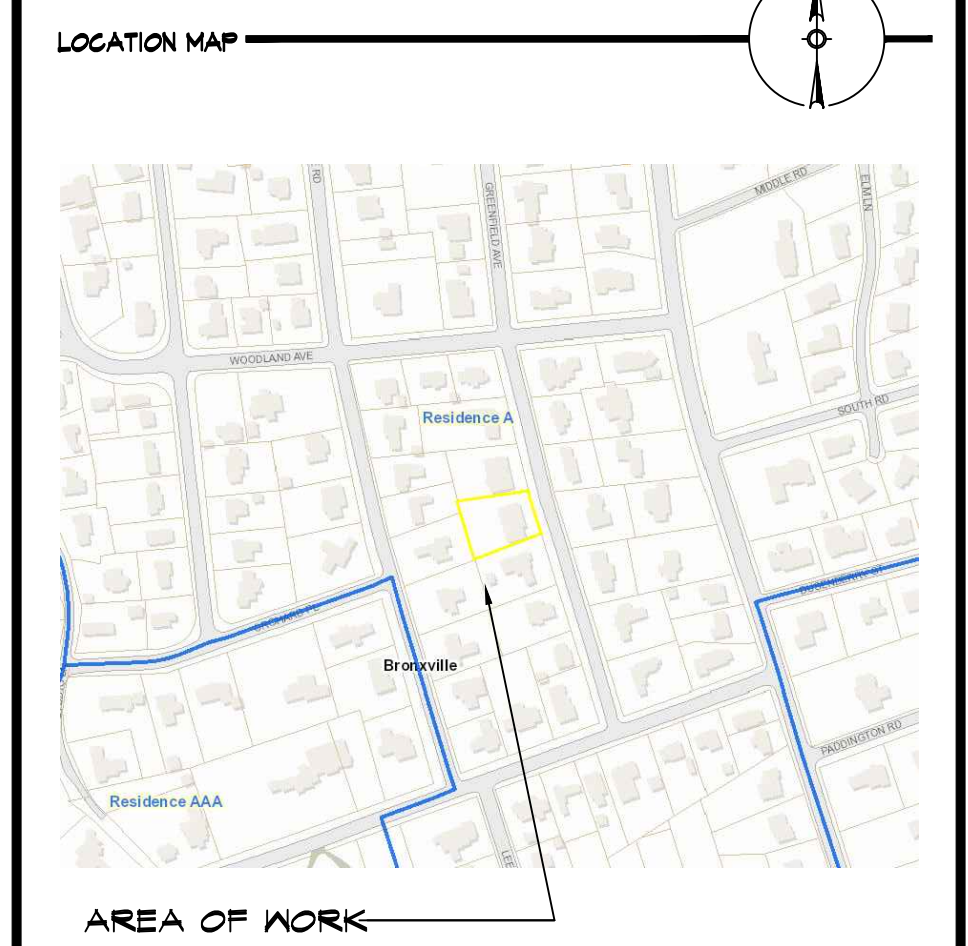

E1 PROP. FRONT ELEV. 1/4"=1'-0"

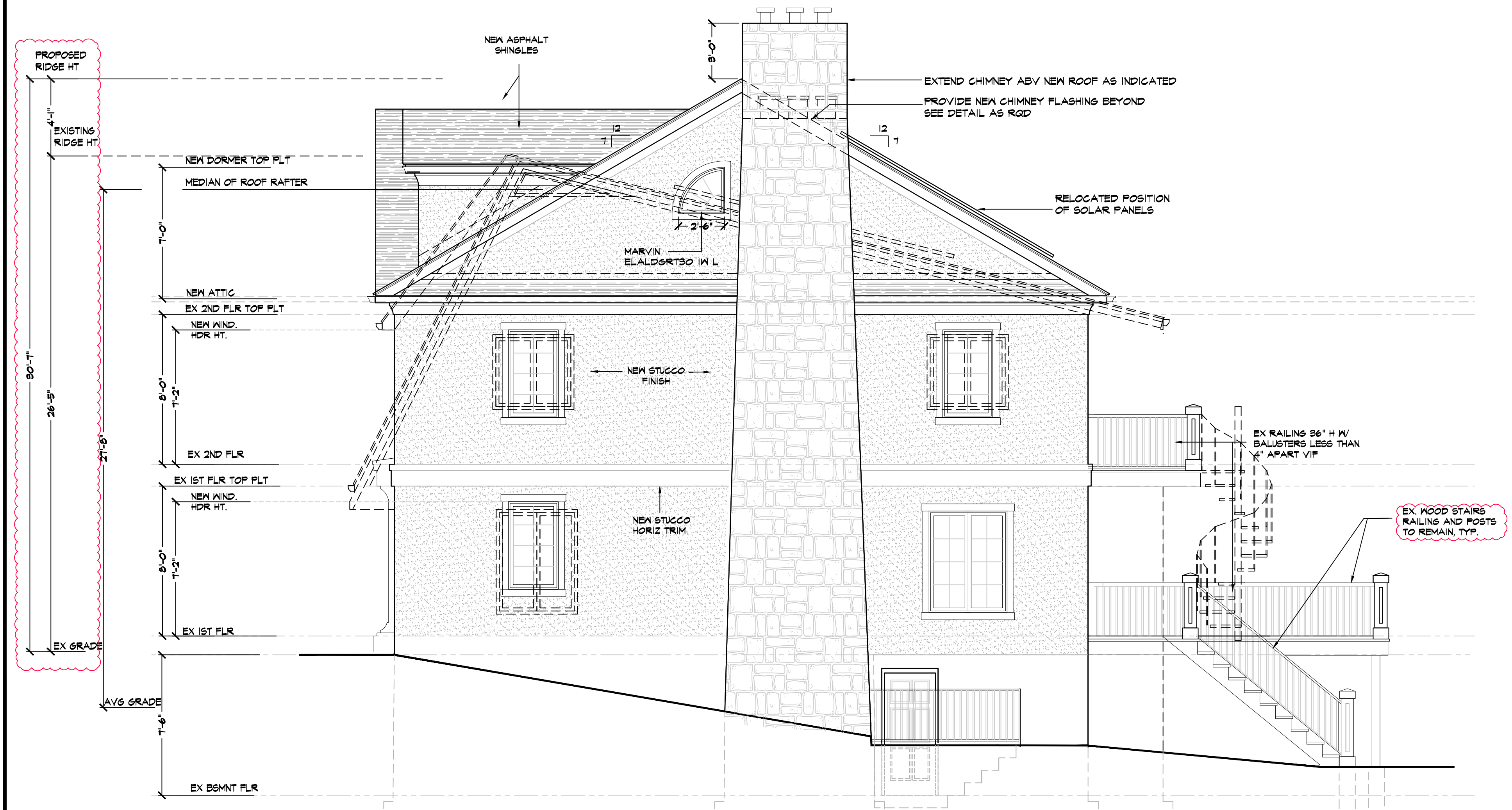

E2 PROP. RIGHT ELEV. 1/4"=1'-0"

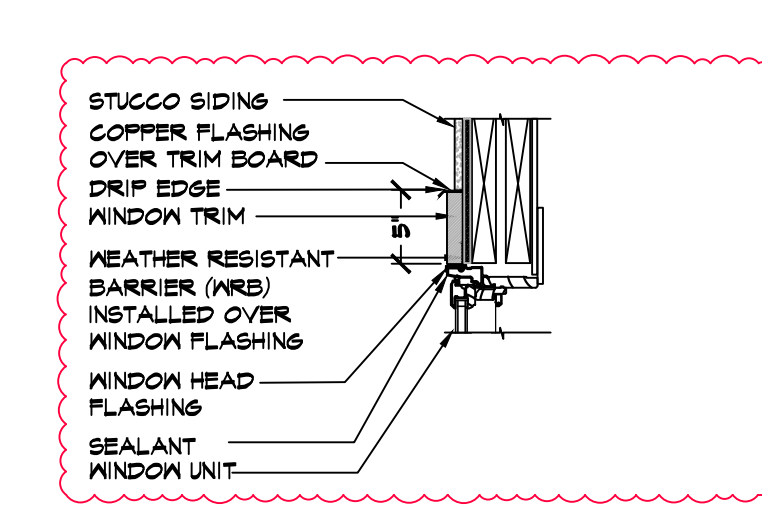

A TYP. WINDOW FLASHING DETAIL NTS

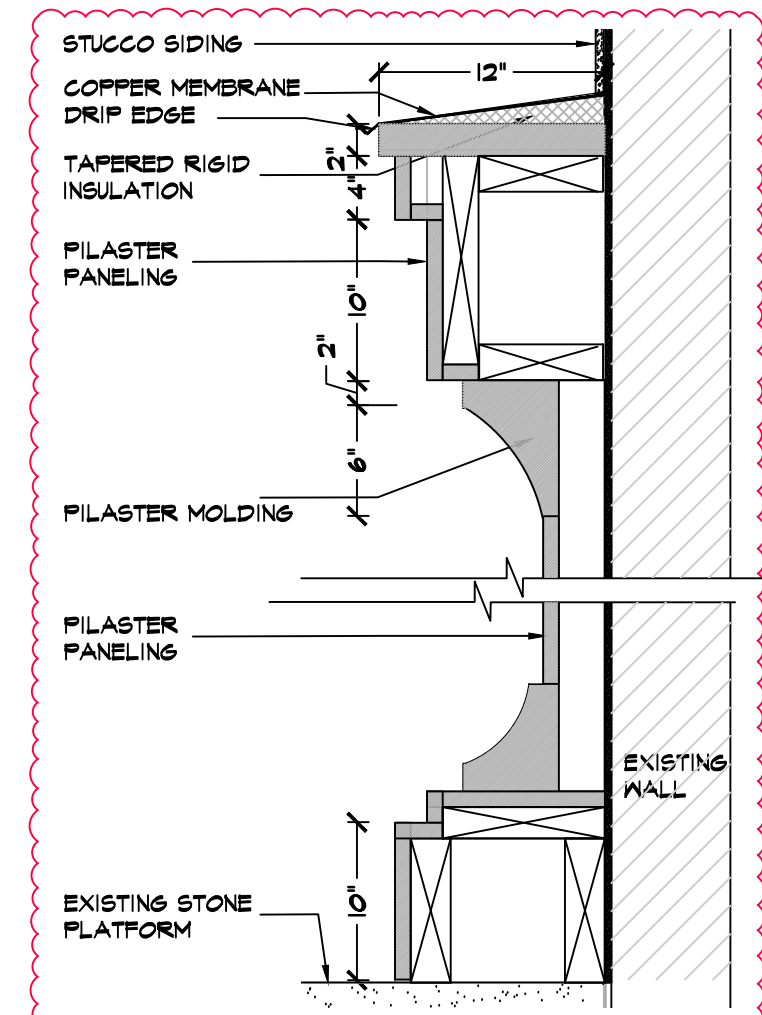

B FRONT PILASTERS PANEL DETAIL NTS

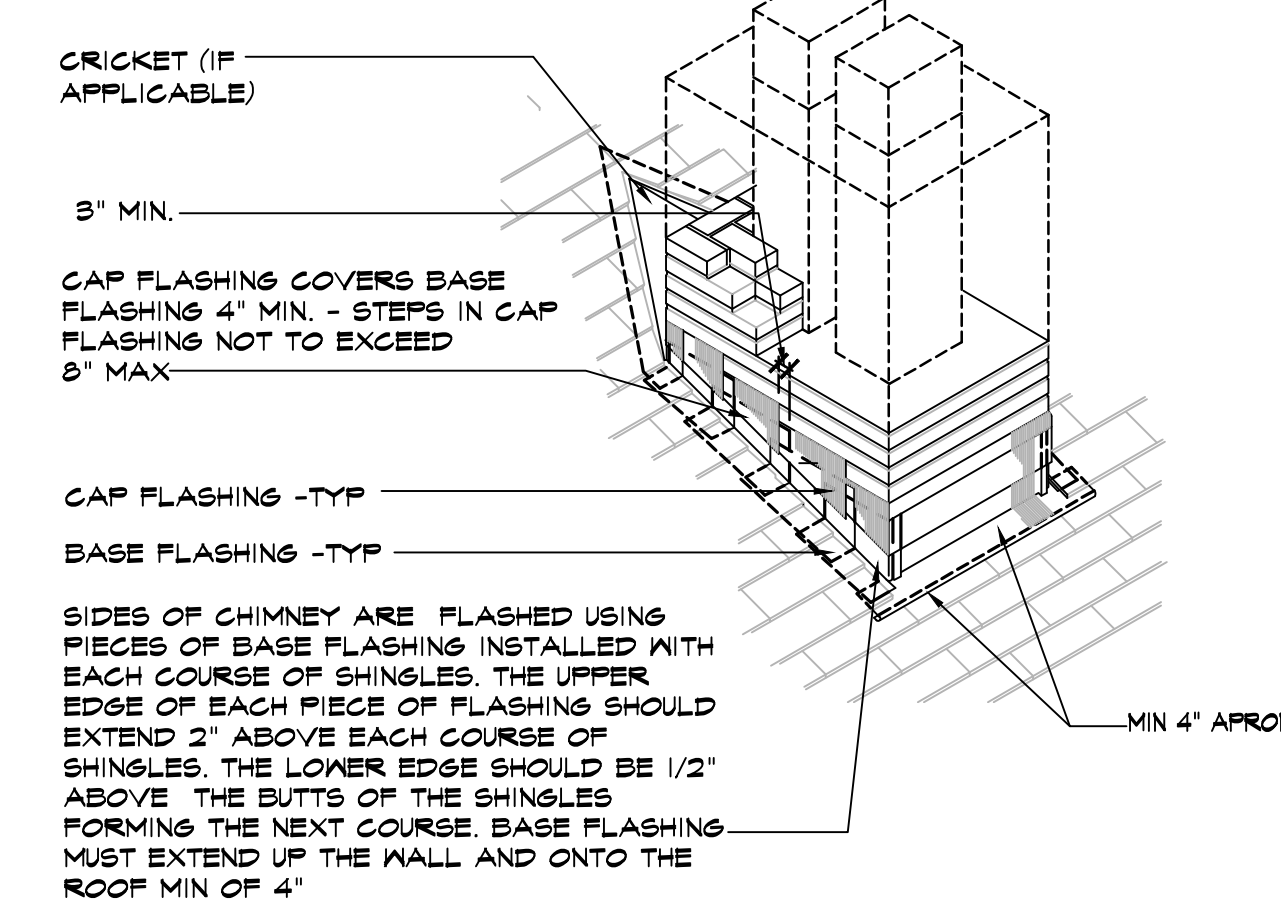

C TYP. CHIMNEY FLASHING DETAIL NTS

NOTE: Drawings may be printed at reduced scale

ZONE: RESIDENCE A SECTION/BLOCK/LOT: 17/4/4

LIST OF DRAWINGS

T1	TITLE SHEET & NOTES
T2	GRADE CALCULATIONS
A1	EXST PLANS
A2	EXST PLANS AND EXTERIOR ELEVATIONS
A3	PROPOSED BASEMENT PLAN
A4	PROPOSED FIRST FLOOR PLAN
A5	PROPOSED 2ND FL AND ROOF PLANS
A6	PROPOSED EXTERIOR ELEVATIONS, FRONT & RIGHT
A7	PROPOSED EXTERIOR ELEVATIONS, REAR & LEFT
A8	BUILDING SECTIONS & TYPICAL SECTION DETAIL

03	07.02.21	DRC/PB FILING UPDATE
02	05.26.22	DRC/PB FILING
01	05.06.22	REV PER DOB COMMENTS
--	04.05.22	ISSUED FOR DOB FILING
NO.	DATE	ISSUE/REV.

CLIENT
 MICHELLE ALDEBOT
 17 GREENFIELD AVE,
 BRONXVILLE NEW YORK 10708

PROJECT
 PROPOSED INTERIOR & EXTERIOR ALTERATIONS & NEW ROOF DESIGN FOR:
 THE ALDEBOT RESIDENCE
 17 GREENFIELD AVE, BRONXVILLE NEW YORK 10708

DRAWINGS TITLE
 PROPOSED ELEVATIONS

DRAWN BY	CHECKED BY	PROJECT NO.
SI	NP	211201
DATE	04.05.22	
DRAWING NO.	A6	



General Notes

Drawings and specifications as instruments of professional service are and shall remain the property of Nicholas L. Faustini Architect P.C. Any reproduction or use in whole or in part without the written authorization of Nicholas L. Faustini Architect P.C. is prohibited.

This document is intended solely for the construction of the project named herein and shall not be used for any other construction without the written permission of Nicholas L. Faustini Architect P.C.

LOCATION MAP

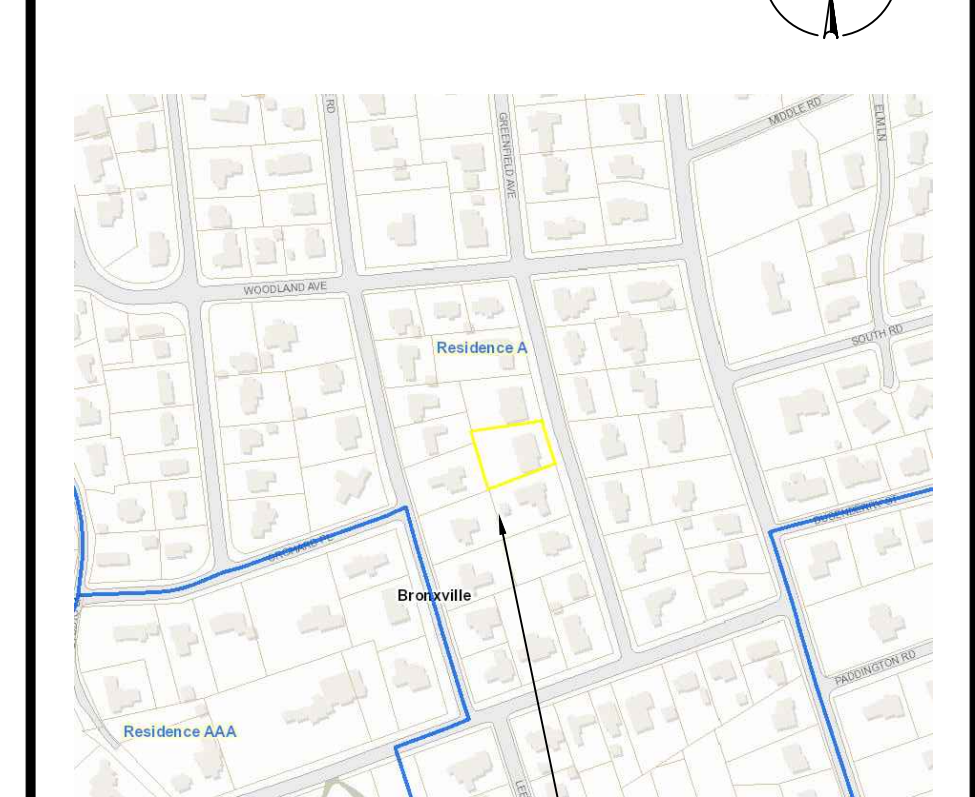

AREA OF WORK

NOTE:

Drawings may be printed at reduced scale

ZONE: RESIDENCE A SECTION/BLOCK/LOT: 17/4/4

LIST OF DRAWINGS

T1	TITLE SHEET & NOTES
T2	GRADE CALCULATIONS
A1	EXST PLANS
A2	EXST PLANS AND EXTERIOR ELEVATIONS
A3	PROPOSED BASEMENT PLAN
A4	PROPOSED FIRST FLOOR PLAN
A5	PROPOSED 2ND FL AND ROOF PLANS
A6	PROPOSED EXTERIOR ELEVATIONS, FRONT & RIGHT
A7	PROPOSED EXTERIOR ELEVATIONS, REAR & LEFT
A8	BUILDING SECTIONS & TYPICAL SECTION DETAIL

03	07.08.21	DRG/PB FILING UPDATE
02	05.26.22	DRG/PB FILING
01	05.06.22	REV PER DOB COMMENTS
--	04.05.22	ISSUED FOR DOB FILING
NO.	DATE	ISSUE/REV.

CLIENT

MICHELLE ALDEBOT
17 GREENFIELD AVE,
BRONXVILLE NEW YORK 10708

PROJECT

PROPOSED INTERIOR & EXTERIOR ALTERATIONS & NEW ROOF DESIGN FOR:

THE ALDEBOT RESIDENCE
17 GREENFIELD AVE, BRONXVILLE NEW YORK 10708

DRAWINGS TITLE

PROPOSED ELEVATIONS

DRAWN BY: SI CHECKED BY: NF PROJECT NO.: 211201

DATE: 04.05.22
DRAWING NO.:



A7

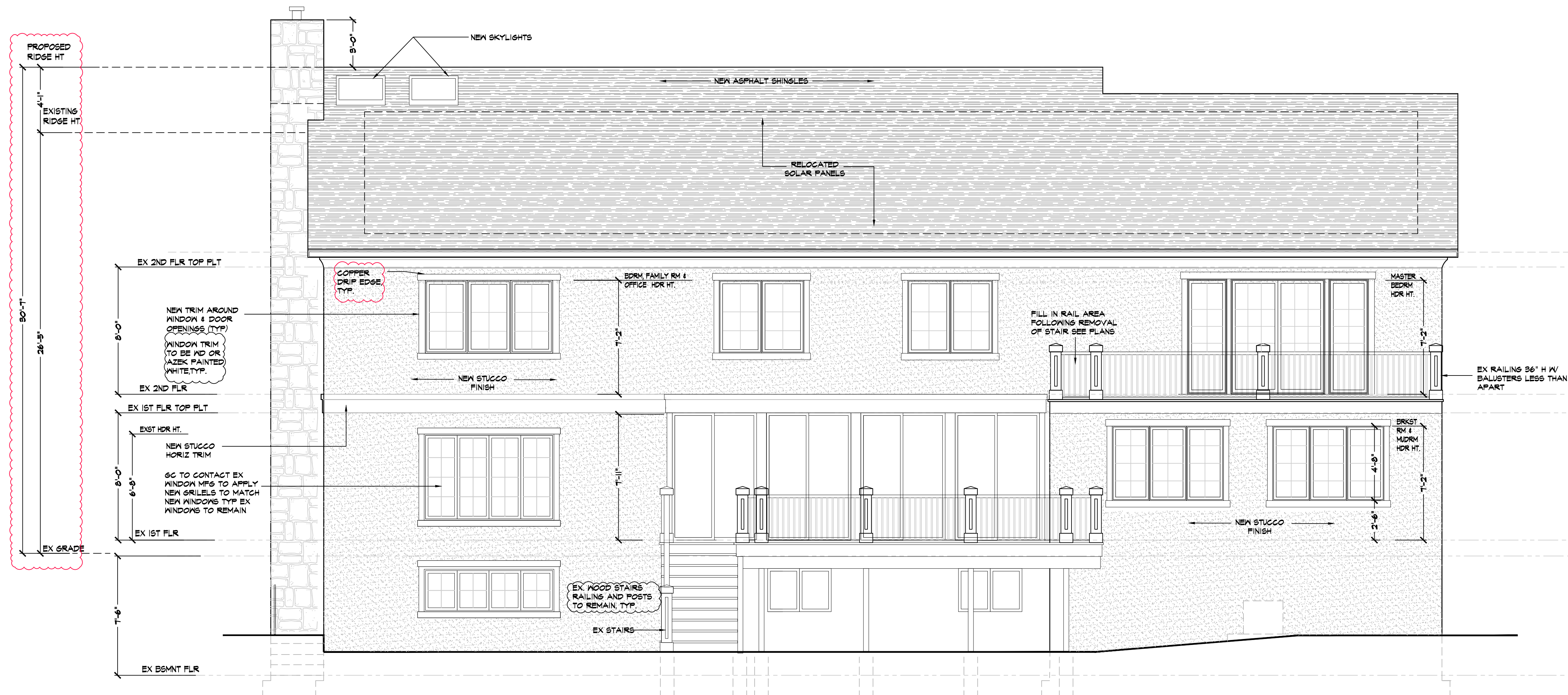

E1 PROP. REAR ELEV. 1/4"=1'-0"

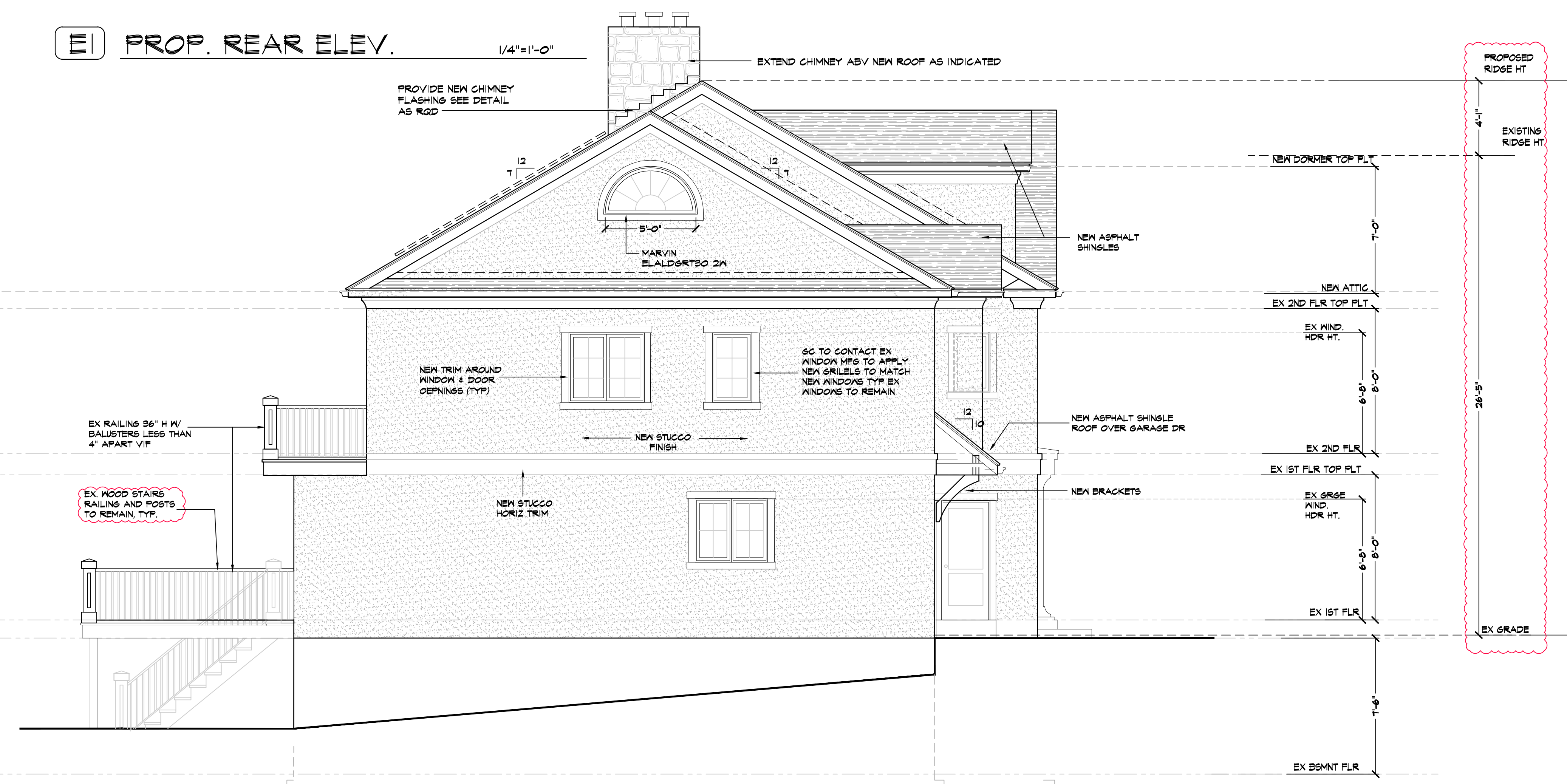

E2 PROP. LEFT ELEV. 1/4"=1'-0"

General Notes
 Drawings and specifications as instruments of professional service are and shall remain the property of Nicholas L. Faustini Architect P.C. Any reproduction or use in whole or in part without the written authorization of Nicholas L. Faustini Architect P.C. is prohibited.
 This document is intended solely for the construction of the project named herein and shall not be used for any other construction without the written permission of Nicholas L. Faustini Architect P.C.

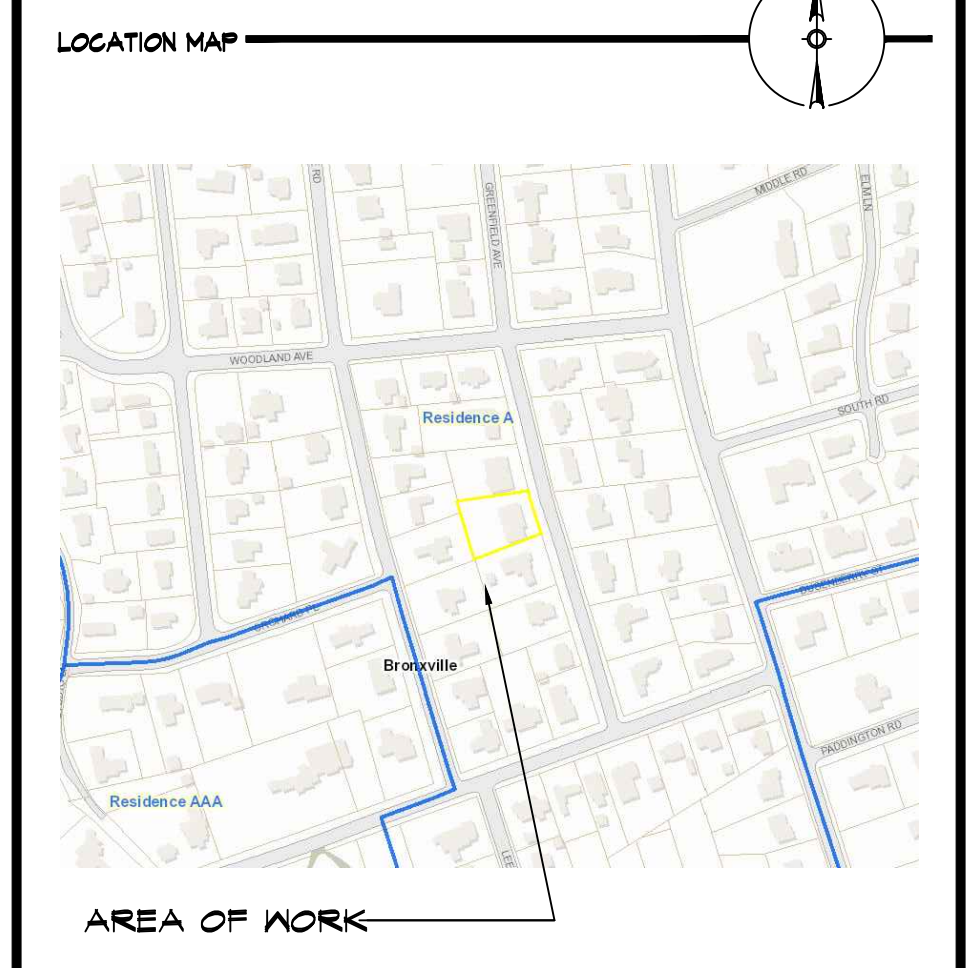

NOTE:
 Drawings may be printed at reduced scale

ZONE: RESIDENCE A SECTION/BLOCK/LOT: 17/4/4

LIST OF DRAWINGS

T1	TITLE SHEET & NOTES
T2	GRADE CALCULATIONS
A1	EXIST PLANS
A2	EXIST PLANS AND EXTERIOR ELEVATIONS
A3	PROPOSED BASEMENT PLAN
A4	PROPOSED FIRST FLOOR PLAN
A5	PROPOSED 2ND FL AND ROOF PLANS
A6	PROPOSED EXTERIOR ELEVATIONS, FRONT & RIGHT
A7	PROPOSED EXTERIOR ELEVATIONS, REAR & LEFT
A8	BUILDING SECTIONS & TYPICAL SECTION DETAIL

03	07.02.21	DRG/PB FILING UPDATE
02	05.26.22	DRG/PB FILING
01	05.06.22	REV PER DOB COMMENTS
--	04.05.22	ISSUED FOR DOB FILING
NO.	DATE	ISSUE/REV.

CLIENT
 MICHELLE ALDEBOT
 17 GREENFIELD AVE,
 BRONXVILLE NEW YORK 10708

PROJECT
 PROPOSED INTERIOR & EXTERIOR ALTERATIONS & NEW ROOF DESIGN FOR:
 THE ALDEBOT RESIDENCE
 17 GREENFIELD AVE, BRONXVILLE NEW YORK 10708

DRAWINGS TITLE
 PROPOSED SECTIONS

DRAWN BY	CHECKED BY	PROJECT NO.
SI	NF	211201
DATE	04.05.22	
DRAWING NO.	A8	

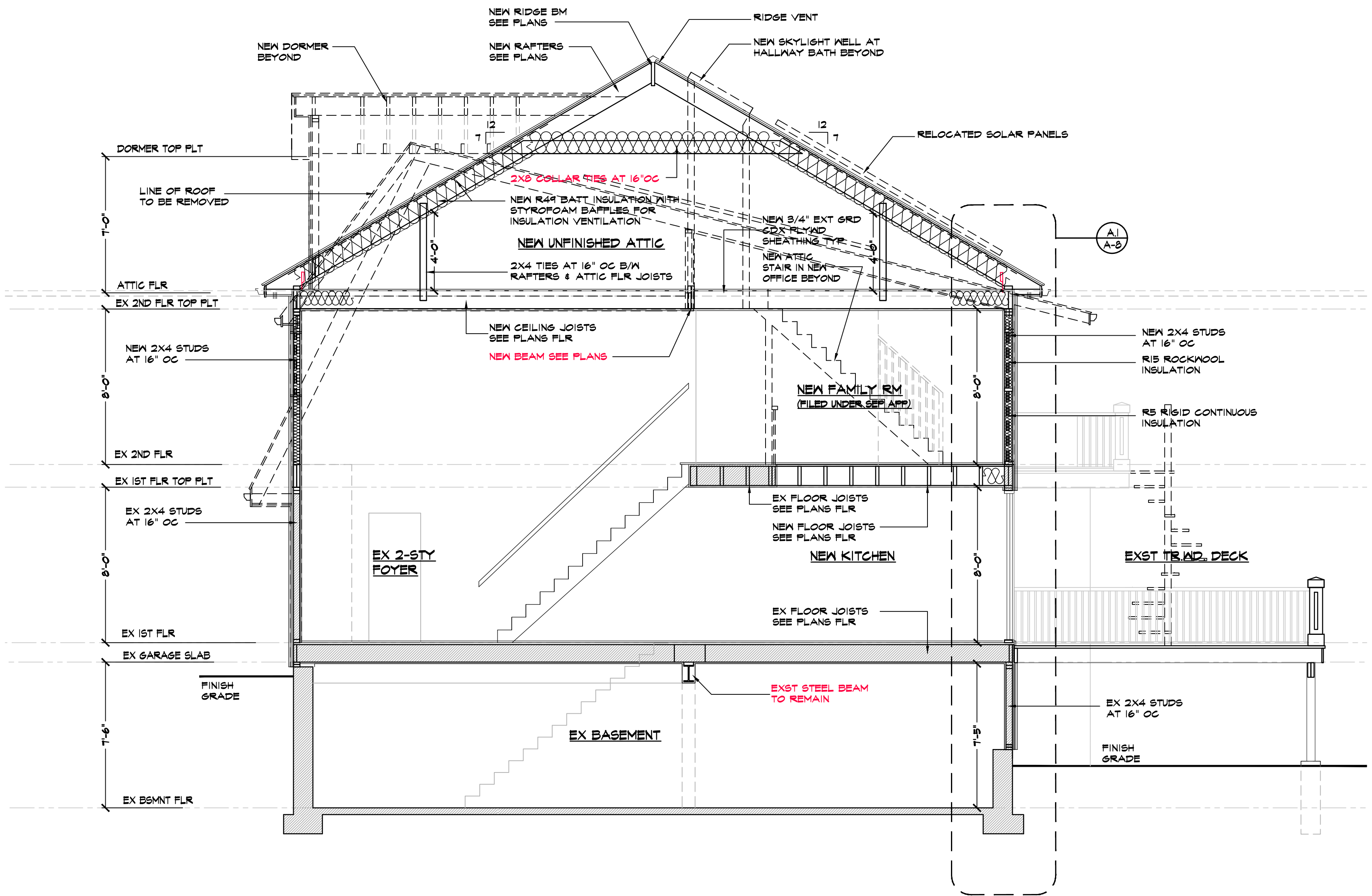

A PROPOSED CROSS SECTION DETAIL 1/4"=1'-0"

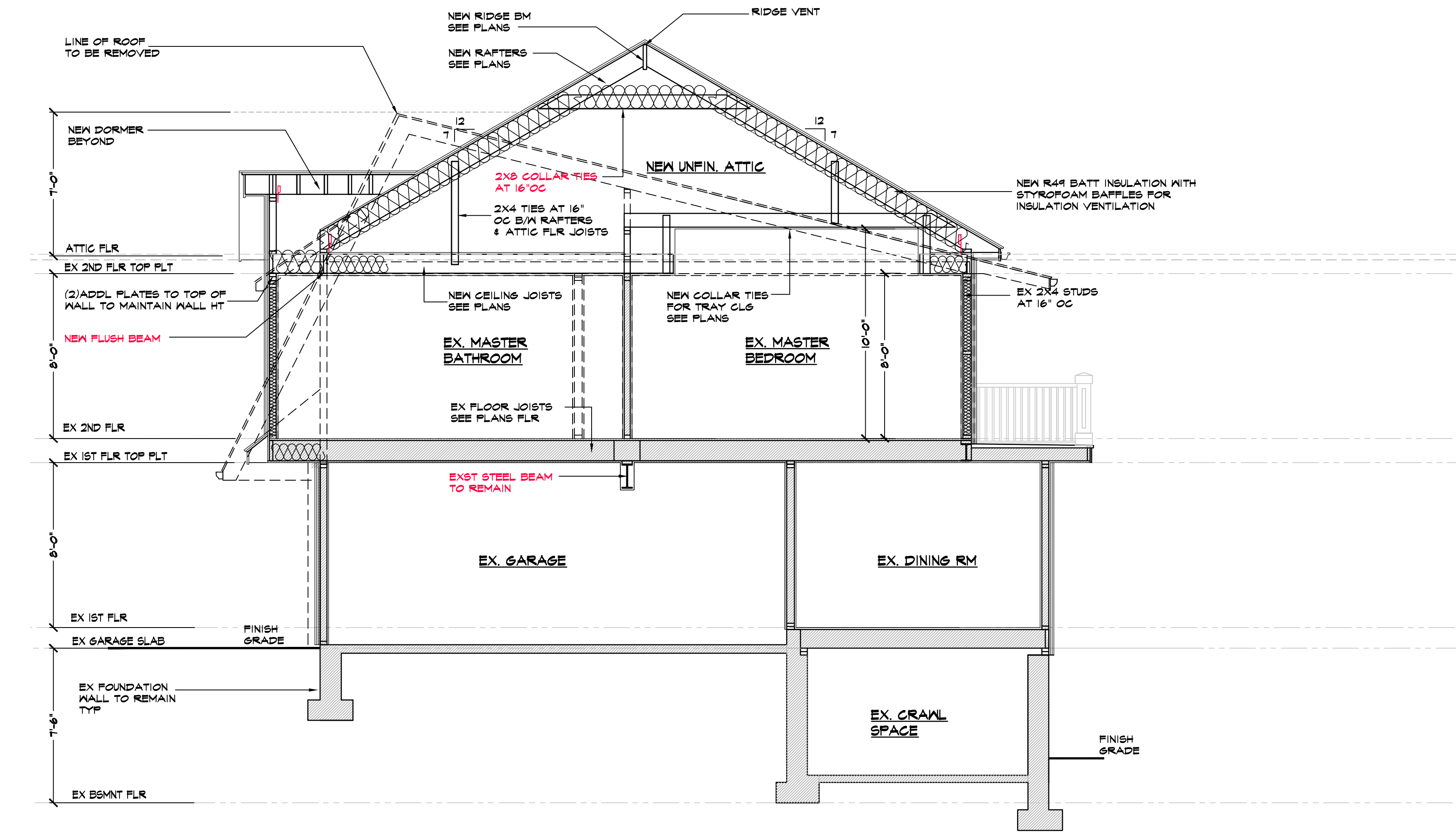

B PROPOSED CROSS SECTION DETAIL 1/4"=1'-0"

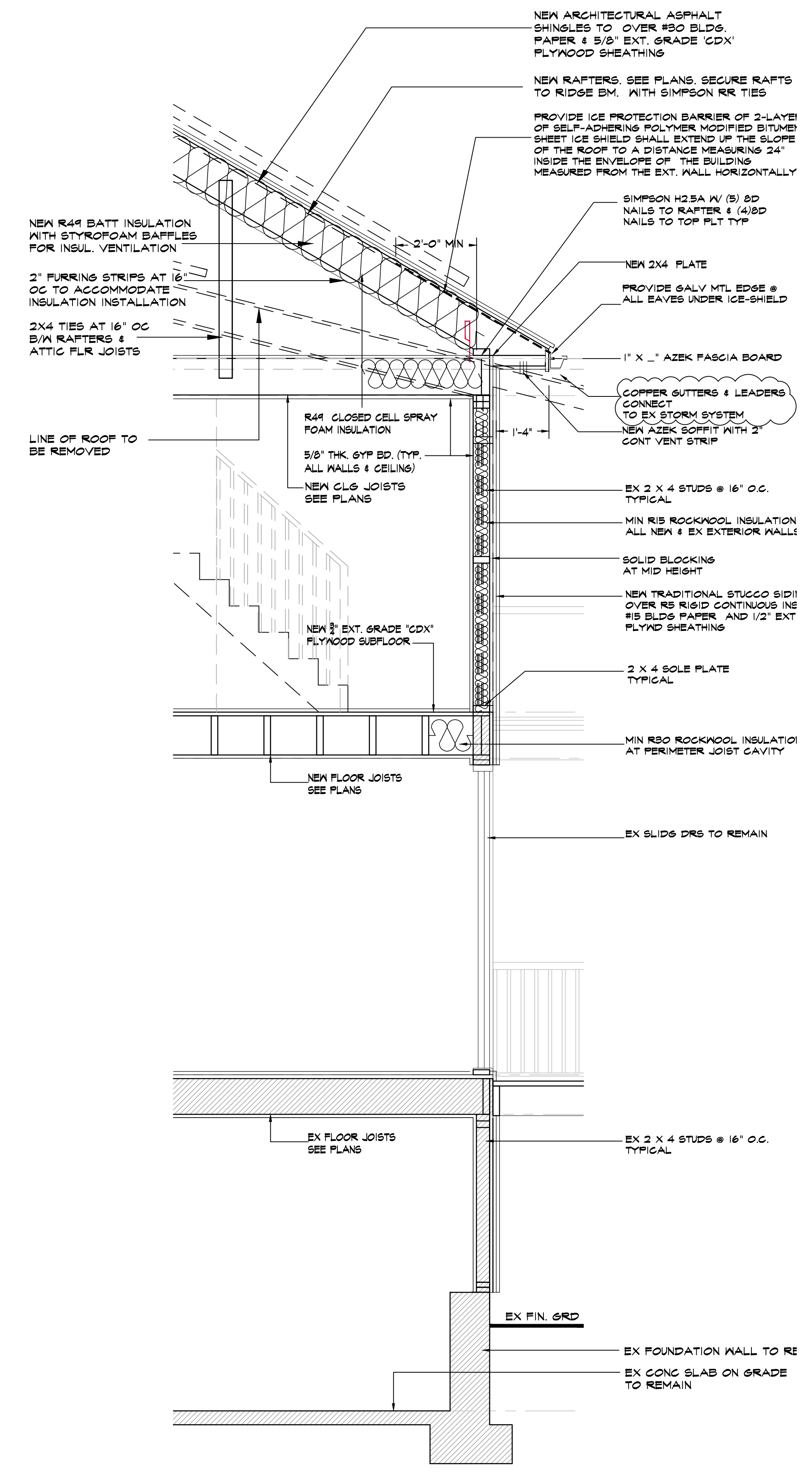

A.1 TYP SECTION DETAIL 1/2"=1'-0"

General Notes

Drawings and specifications as instruments of professional service are and shall remain the property of Nicholas L. Faustini Architect P.C. Any reproduction or use in whole or in part without the written authorization of Nicholas L. Faustini Architect P.C. is prohibited.

This document is intended solely for the construction of the project named herein and shall not be used for any other construction without the written permission of Nicholas L. Faustini Architect P.C.

LOCATION MAP

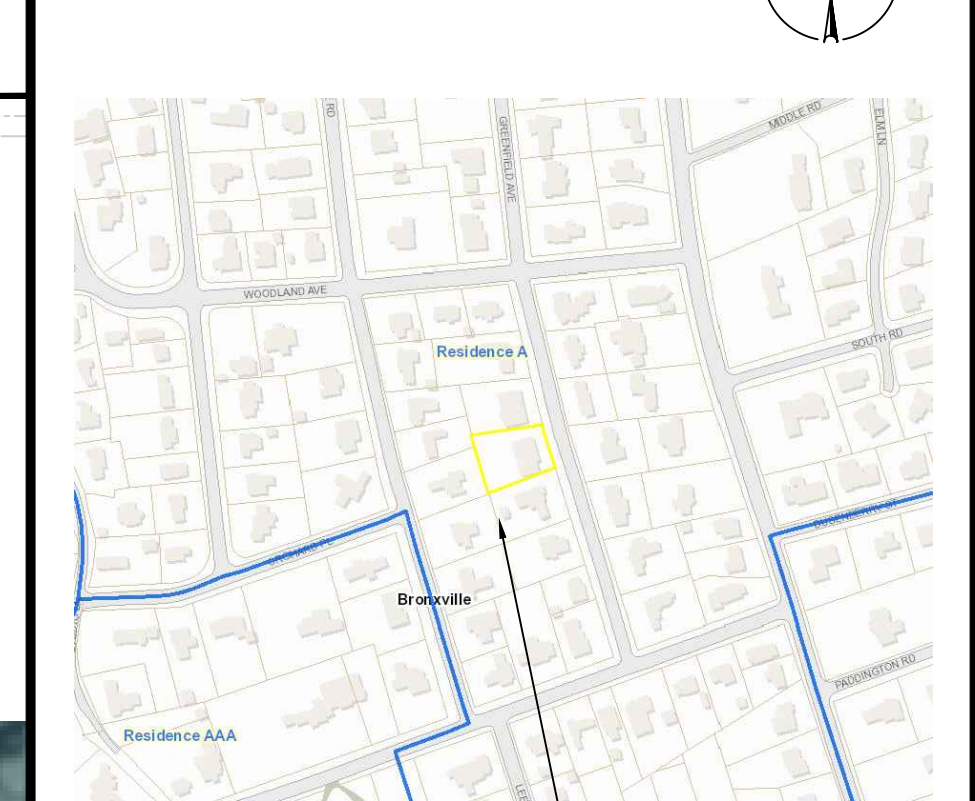

NOTE:

Drawings may be printed at reduced scale

ZONE: RESIDENCE A SECTION/BLOCK/LOT: 17/4/4

LIST OF DRAWINGS

- T1 TITLE SHEET & NOTES
- T2 GRADE CALCULATIONS
- A1 EXST PLANS
- A2 EXST PLANS AND EXTERIOR ELEVATIONS
- A3 PROPOSED BASEMENT PLAN
- A4 PROPOSED FIRST FLOOR PLAN
- A5 PROPOSED 2ND FL AND ROOF PLANS
- A6 PROPOSED EXTERIOR ELEVATIONS, FRONT & RIGHT
- A7 PROPOSED EXTERIOR ELEVATIONS, REAR & LEFT
- A8 BUILDING SECTIONS & TYPICAL SECTION DETAIL

03	07.08.21	DRG/PB FILING UPDATE
02	05.26.22	DRG/PB FILING
01	05.06.22	REV PER DOB COMMENTS
--	04.05.22	ISSUED FOR DOB FILING
NO.	DATE	ISSUE/REV.

CLIENT
MICHELLE ALDEBOT
17 GREENFIELD AVE,
BRONXVILLE NEW YORK 10708

PROJECT
PROPOSED INTERIOR & EXTERIOR ALTERATIONS & NEW ROOF DESIGN FOR:

THE ALDEBOT RESIDENCE
17 GREENFIELD AVE, BRONXVILLE NEW YORK 10708

DRAWINGS TITLE

PROFILES

DRAWN BY	CHECKED BY	PROJECT NO.
SI	NF	211201

DATE	04.05.22
DRAWING NO.	

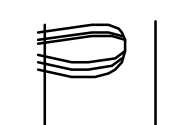

15 GREENFIELD AVE



17 GREENFIELD AVE



21 GREENFIELD AVE

