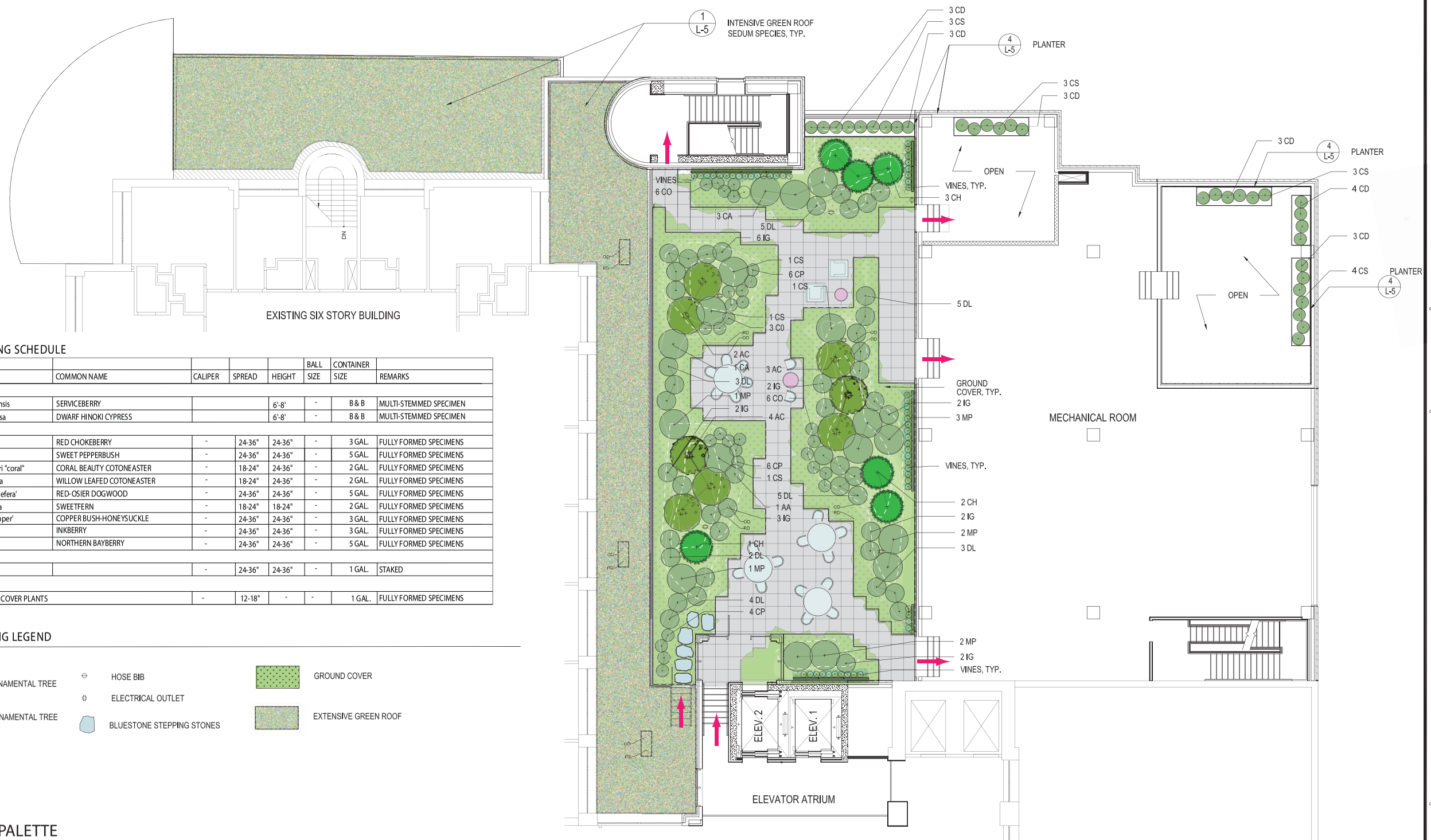

ROOF GARDEN PLANTING SCHEDULE

KEY	QTY	BOTANICAL NAME	COMMON NAME	CALIPER	SPREAD	HEIGHT	BALL SIZE	CONTAINER SIZE	REMARKS
TREES									
AC	9	Amelanchier canadensis	SERVICEBERRY			6'-8'	-	B & B	MULTI-STEMMED SPECIMEN
CH	6	Chamaecyparis obtusa	DWARF HINOKI CYPRESS			6'-8'	-	B & B	MULTI-STEMMED SPECIMEN
SHRUBS									
AA	1	Aronia arbutifolia	RED CHOKEBERRY	-	24-36"	24-36"	-	3 GAL.	FULLY FORMED SPECIMENS
CA	4	Clethra alnifolia	SWEET PEPPERBUSH	-	24-36"	24-36"	-	5 GAL.	FULLY FORMED SPECIMENS
CD	19	Cotoneaster dammeri "coral"	CORAL BEAUTY COTONEASTER	-	18-24"	24-36"	-	2 GAL.	FULLY FORMED SPECIMENS
CO	15	Cotoneaster salicifolia	WILLOW LEAFED COTONEASTER	-	18-24"	24-36"	-	2 GAL.	FULLY FORMED SPECIMENS
CS	17	Cornus sericea 'stolinefera'	RED-OSIER DOGWOOD	-	24-36"	24-36"	-	5 GAL.	FULLY FORMED SPECIMENS
CP	16	Comptonia peregrina	SWEETFERN	-	18-24"	18-24"	-	2 GAL.	FULLY FORMED SPECIMENS
DL	27	Diervilla lonicera 'copper'	COPPER BUSH-HONEYSUCKLE	-	24-36"	24-36"	-	3 GAL.	FULLY FORMED SPECIMENS
IG	19	Ilex glabra	INKBERRY	-	24-36"	24-36"	-	3 GAL.	FULLY FORMED SPECIMENS
MP	9	Myrica pensylvanica	NORTHERN BAYBERRY	-	24-36"	24-36"	-	5 GAL.	FULLY FORMED SPECIMENS
VINES									
	70	ASSORTED VINES		-	24-36"	24-36"	-	1 GAL.	STAKED
GROUND COVER									
	945	ASSORTED GROUND COVER PLANTS		-	12-18"	-	-	1 GAL.	FULLY FORMED SPECIMENS

ROOF GARDEN PLANTING LEGEND

- MULTI-STEM ORNAMENTAL TREE
- EVERGREEN ORNAMENTAL TREE
- SHRUB
- HOSE BIB
- ELECTRICAL OUTLET
- BLUESTONE STEPPING STONES
- GROUND COVER
- EXTENSIVE GREEN ROOF

SELECTED PLANTING PALETTE

JUNEBERRY

WITCHHAZEL

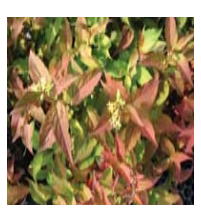
NORTHERN BUSH HONEYSUCKLE

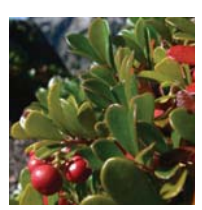
BEARBERRY

NEW JERSEY TEA

HIGHBUSH BLUEBERRY

ARROWWOOD

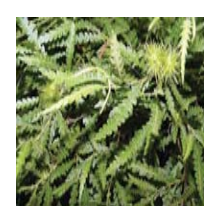
SWEETFERN

NEW YORK FERN

SEDUM SPURIUM 'JOHN CREECH'

SEDUM REFLEXUM

SEDUM CAUTICOLA

ROOF GARDEN PLANTING PLAN

SCALE: 1/8" = 1'

THIS DRAWING IS NOT INTENDED FOR BIDDING, PERMIT OR CONSTRUCTION PURPOSES

Lillibridge
LHS Facilities Development Group Inc.
5308 W. Plano Pkwy, Plano, TX 75093 (972) 248-8100

MARK K. MORRISON
LANDSCAPE ARCHITECTURE
REGISTERED LANDSCAPE ARCHITECT
MARK K. MORRISON
STATE OF NEW YORK

THIS DOCUMENT IS THE PROPERTY OF LHS FACILITIES DEVELOPMENT GROUP INC. & SHALL NOT BE USED WITHOUT LHS FACILITIES DEVELOPMENT GROUP INC. EXPRESS WRITTEN CONSENT

LAWRENCE HOSPITAL CENTER
CANCER CENTER & OPERATING ROOM RELOCATION
55 PALMER AVENUE
BRONXVILLE, NY 10708

REVISIONS NO.	DATE	BY

PROJECT NO: 2009-09
DATE: 03-30-2011
DRAWN BY: CS

SHEET NO.
L-3