

1	Existing	Storm Water piping and outlet to be relocated	7	Existing	Excavate on South Side
2	Existing	United Water Main to be relocated	8	Proposed	Storm Water Filtration Tank for Project
3	Existing	Metro North Sub-Station to Remain	9	Existing	Excavate North & Central portion of Site
4	Existing	Emergency Exit to be maintained for 1 Pondfield Rd. to Platform	10	Existing	Relocate Electric from Light Pole to Electric Rm (1 Pondfield Rd.)
5	Existing	Elect. Svc. / Plumb. Rm. For 1 Pondfield Rd. / Demo Structure & Protect	11	Existing	Metro North Platform to be closed and Proposed Emergency egress for 1 Pondfield Rd.
63	Existing	Relocate Electric & Plumbing Lines for 1 Pondfield to be maintained			

Exhibit CMP-1
PREPARATORY SITE WORK

THE KENSINGTON
Village of Bronxville, New York

Saccardi & Schiff, Inc. - Planning and Development Consultants

SOURCE: WCI Communities, Inc.

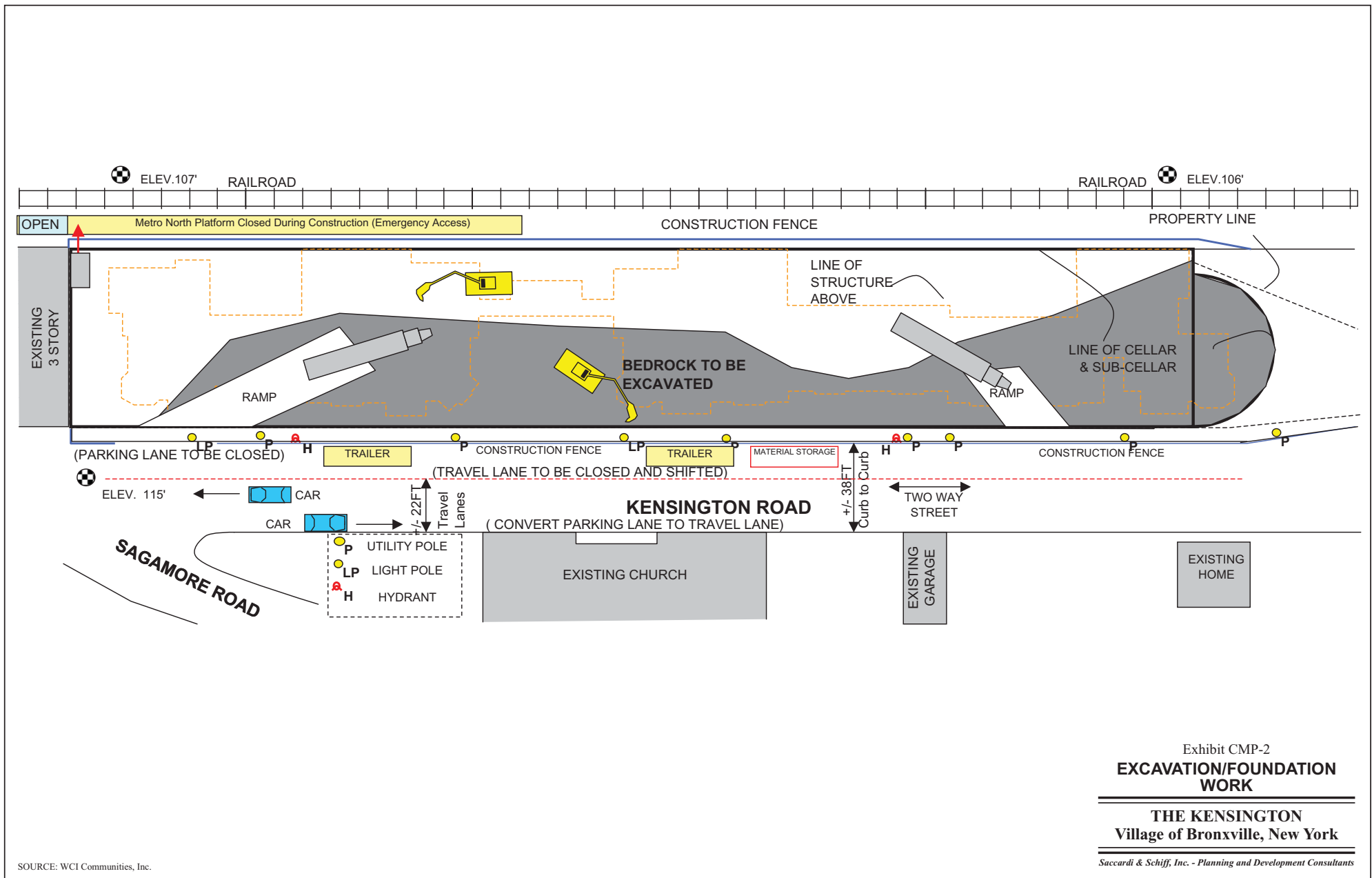

Exhibit CMP-2
**EXCAVATION/FOUNDATION
 WORK**

**THE KENSINGTON
 Village of Bronxville, New York**

Saccardi & Schiff, Inc. - Planning and Development Consultants

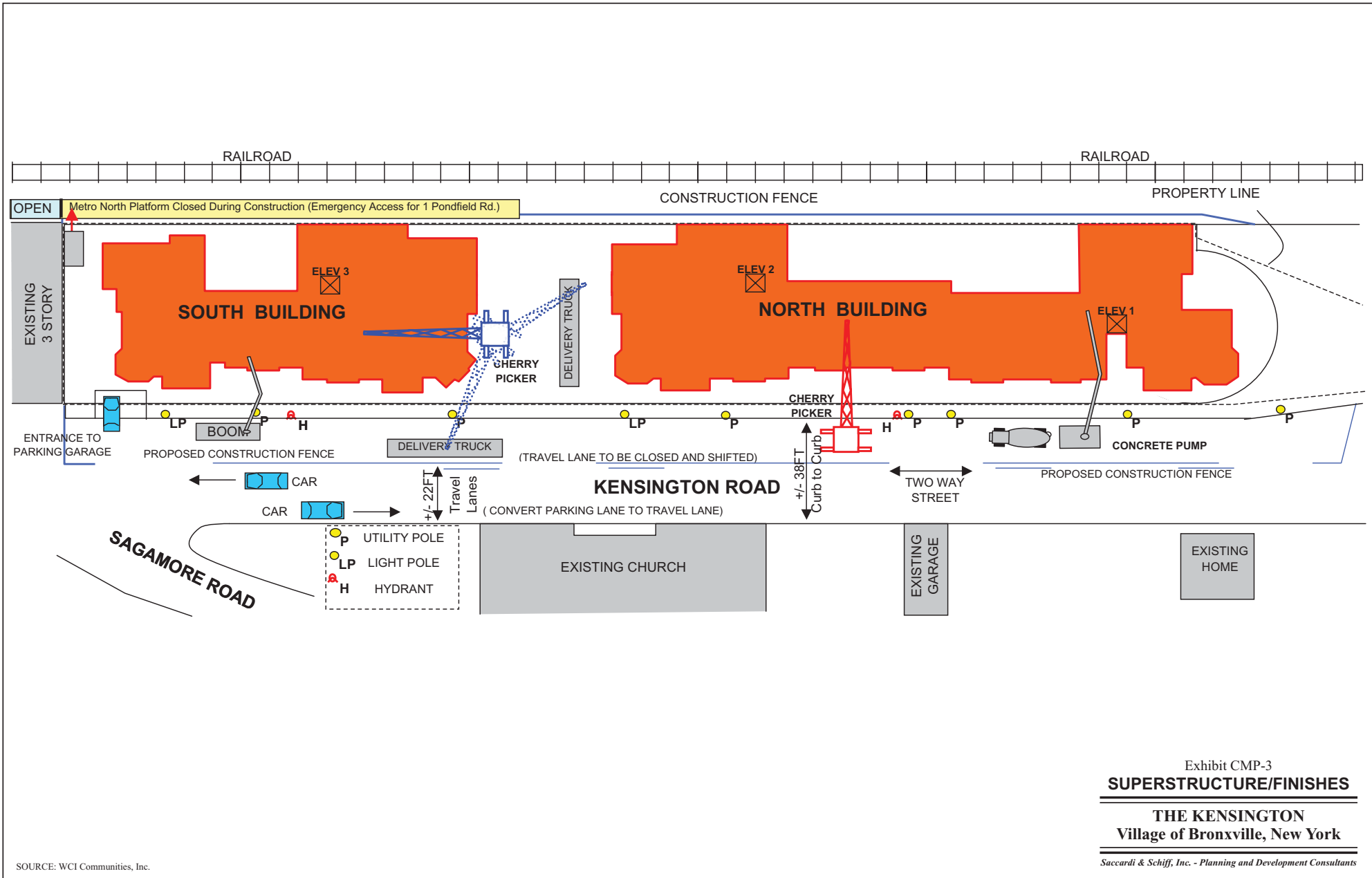

Exhibit CMP-3
SUPERSTRUCTURE/FINISHES

THE KENSINGTON
Village of Bronxville, New York

Saccardi & Schiff, Inc. - Planning and Development Consultants

SOURCE: WCI Communities, Inc.